WEATHER FORECASTS

The barometer remains high on the Coast and fair, warmer weather is becoming general on the Pacific Slope. Fair, warmer weather is reported in Alberta and Saskatchewan, and rain in Manitoba.

The Daily Colonist.

(ESTABLISHED 1858)

COLONIST TELEPHONES
Business Office — 11
Circulation — 12
Job Printing — 197
Editorial Rooms — 80
Editor — 2111

NO. 157—SIXTY-EIGHTH YEAR | VICTORIA, BRITISH COLUMBIA, FRIDAY, JUNE 11, 1926 | TWENTY PAGES

Britain May Block Flow of Red Funds To Striking Miners

Cabinet Considering Steps to Cut Off Russian Aid—Government Supporters and Anti-Bolshevik Papers Ask for Action—Lord Birkenhead Scoffs at Idea That Donations Come From Workers

Money Used to Foment Revolution And Steal Coal Trade, Critic Charges

LONDON, June 10.—The increasing agitation by the Government supporters in Parliament and the anti-Bolshevik newspapers against Russia's financial contributions to the striking British miners has led the cabinet to give serious consideration to the matter.

A speech by the Earl of Birkenhead, Secretary for India, in London, is interpreted as indicating that the Government contemplates taking some action to put an end to the inflow of this money, which the critics say really is being sent to aid revolutionary propaganda in Britain.

Lord Birkenhead ridiculed the idea that Russian miners were willing to work ten hours a day in order that their British colleagues might not be obliged to work eight hours, or that they were willing to subscribe a considerable part of their wages of twenty-five shillings a week in order that the British miners might not receive less than between forty and fifty shillings.

The speaker declared that the sum of nearly £400,000, which recently led A. J. Cook, secretary of the Miners' Federation, to "thank God for Russia," was contributed by the Russian Government to "foment revolution in Britain and filch as much as possible of the British coal trade in the interest of the Russian coal trade."

Lord Birkenhead said the Government had not reached a decision on the situation, but he implied that something was brewing. The question is expected to be raised shortly in the House of Commons.

Strike Enters Seventh Week

LONDON, June 10.—The coal strike is about to enter its seventh week without a sign of any settlement. So far as Government action is concerned, matters are likely to drift still another week, as the Government has fixed next Tuesday for parliamentary debate on the subject.

Sir William Joynson-Hicks, the Home Secretary, was closely questioned in the House of Commons today by Ramsay MacDonald, former Labor Premier, and other Opposition members, with the idea of showing it is not the Soviet Government, as has been charged, but outside bodies which are sending money to aid the British miners.

The Home Secretary declined to commit himself on this point, although he said the Foreign Office had evidence of the Russian Government sending money during the general strike. He announced that the Government's legal advisers were making a full investigation and he hoped to be in a position to give the Government's decision next Thursday.

ARMS BODY REJECTS BRITISH PROPOSALS

Conference Declines to Discuss Naval Matters Apart From Air and Land Questions

GENEVA, June 10.—The British contention that naval armaments should be discussed separately from land and air armaments was rejected this afternoon by the experts of the preliminary arms conference. The American delegation, which had refused to participate in the discussion on the ground that the question was a political rather than a technical one, decided later in the day to support the British.

The American delegation expressed its disapproval in a statement by Rear Admiral Hilary Jones.

From the Colonist Tower.

Friday, June 11

162nd Day, 1926

THE WEATHER

Victoria and Vicinity—Light to moderate northerly winds, fine and warmer for several days.

Sun Rises: 4:12 o'clock.
Sun Sets: 8:12 o'clock.

High Tide: 1:15 a.m., 9.1 feet.
Low Tide: 9:53 a.m., 0.7 foot.

Sport

Berlenbach beats Stribbling easily.
George Gadd wins Liverpool golf.
Lacrosse—Sons of Canada, 3; Sidney, 1.
Baseball—Sons of Canada, 13; Eagles, 7.

The News

Local and Provincial—
Victoria's first strawberry festival will be held on Wednesday at Central Park.
Green Block, on Broad Street, sold to local syndicate.
Increased demand comes from prairie points for strawberries.
Oak Bay Councillor resigns seat.
Victoria Conservatives will hold annual picnic on August 4.
Home, Imperial and Foreign. . . .
James Endicott elected moderator of United Church.
House passes bill abolishing excise tax on autos.
Britain may cut off British miners' aid of Russian funds.
Greek leader assassinated in Paris.
Resigns seat on League Council.
Premier slapped in face by Korean at Geneva.
Serious riot at royal funeral.

Annual Conservative Picnic at Willows on Wednesday, Aug. 4

VICTORIA Conservatives will hold their annual picnic and outdoor party rally this year at the Willows on Wednesday, August 4, and indications point to the 1926 gathering being even bigger and better than the previous successful functions conducted here.

Mr. Reginald Hayward, M.P.P. for Victoria, and chairman of the special committee making the initial arrangements for the picnic, made application last night to the Oak Bay Council for the use of the Willows Park grounds for a picnic on the date aforementioned, and permission was granted for that purpose.

The Conservative picnic last year was attended by 6,000 Victorians and residents of the centres adjacent to the city and up-island cities. A splendid programme of sports will be run off this year during the afternoon on the picnic day, with speeches by party leaders during the evening. Plans for the banner event are being completed.

GEORGIAN LEADER SLAIN IN FRANCE

FELLOW COUNTRYMAN ATTACKS AND KILLS M. VESHAPELI IN PARIS

Victim Considered as Slayer of All His Family, Assassin Tells Police—Dubbed Renegade

PARIS, June 10.—The Georgian leader, M. Veshapeli, editor of The New Georgia, was assassinated in Paris today. As he was leaving the law courts, he was attacked by a fellow countryman and shot. He died soon after being removed to a hospital.

Veshapeli was once a nationalist deputy of Georgia, the Georgian Socialist Soviet republic set up in Russia, but later was believed to have repudiated the nationalist cause.

His assailant, Arphandil by name, was arrested.

"I consider Veshapeli as the murderer of all my family and a renegade" said Arphandil. "Although he was elected as a nationalist deputy in Georgia, he changed front after the revolution and participated in the repression of the nationalists."

DR. ENDICOTT HEAD OF UNITED CHURCH

SECRETARY OF FOREIGN MISSIONS BOARD UNOPPOSED AS MODERATOR

Seven Hundred Gather at Montreal for Second Annual Meeting—Conference to Last Two Weeks

MONTREAL, June 10.—Rev. Dr. James Endicott, secretary of the foreign missions board of the United Church of Canada, with headquarters at Toronto, was this evening elected moderator of that denomination at the opening session of the second general council held here this evening. There were no other nominations and the election was unanimous.

Representing 700 members, the council commenced deliberations which will probably continue for two weeks and during which the completion of the co-ordination of the united bodies of Presbyterians, Methodists and Congregationalists of Canada will proceed.

Dr. T. Albert Moore, Toronto, was unanimously reappointed general secretary and the following assistant secretaries: Rev. J. A. Watts, Ottawa; Rev. C. E. Crowell, Halifax; Dr. J. A. Cormie, Norwood, Man.; and Rev. Dr. W. T. Gunn, Toronto.

Dr. Endicott was born in Devonshire, England, in 1865, and educated in English schools and at Wesley College, Winnipeg.

On graduation from university he was awarded the gold medal in philosophy and could have pursued a brilliant academic career, but he entered the missionary service of the Methodist Church, first at home and then in West China.

Received on trial for the ministry in the old Guelph conference in 1887, he served later at Lethbridge and Manitoba towns.

RIOTS DISTURB ROYAL FUNERAL

Students Arrested in Korean Capital—Ceremonies in Honor of Deposed Emperor Cause Disorders

CROWD RAISES CRY FOR INDEPENDENCE

Hundred Thousand Mourners Turned Back by Police as Procession Moves From City to Final Resting Place

SEOUL, Korea, June 10.—Yi, the last Emperor of Korea, whose twilight reign ended with the Japanese annexation of 1910, tonight was being borne to his final resting place, but the great funeral planned by the Japanese Government was not carried out without disorders arising from the protest of his former subjects against the alien rule that succeeded his.

As the procession bearing the catafalque of the dead monarch slowly traversed the fourteen-mile road from the capital to Kinkoku, the burial place, 300 students were held in prison for their part in disturbances that impeded the public funeral procession through the streets of Seoul this morning.

The students attempted to distribute pamphlets favoring Korean independence. This caused a disturbance that almost broke up the solemn march from the palace, where the ceremonies had begun at 6:30 a.m. and was quieted only with difficulty by troops, gendarmes and police.

Second Outbreak

A second outbreak came as the catafalque was nearing the funeral pavilion, set up in a great open space a mile from the palace. Here a student raised the Korean cry for independence, some one yelled "bomb!" and a panic ensued. Many spectators were seriously trampled before order was restored.

More than 100,000 persons lined the route of the procession in the capital, which was heavily guarded by soldiers and police, while a tense atmosphere hung over the proceedings.

Tonight Seoul was literally crowded by troops and police, the authorities taking every precaution against outbreaks that were feared in connection with the funeral of the last monarch under whom Korea enjoyed even a shadow of independence.

Procession Curtailed

The procession between Seoul and the great hill at Kinkoku on which the tomb has been prepared was greatly curtailed because the Japanese, fearing further disorders, would not permit the public to follow the coffin. Earlier estimates placed the number expected to take part in the long march at 50,000, but this was reduced to a comparatively small figure.

The procession began at 1 o'clock and was expected to reach the mausoleum at midnight. Along the road the spectators were mostly women weeping and mourning in the traditional Korean fashion. Two thousand pallbearers garbed in the white of Korean mourning shared the burden of the catafalque, acting in relays of 500 each, taking frequent rests for tea and lunch.

Prince Yi, jr., and his wife followed, accompanied by about 300 members of the court, all riding in jinrikishas. The Prince and Princess were to spend tonight in specially contructed lodgings at the tomb.

Final Rites Today

The final burial rites will be held privately tomorrow, according to the Buddhist ritual.

This morning's ceremonies at the palace were attended by descendants of the dead, court officials and other dignitaries. The coffin was then placed on its great wooden catafalque and borne through the streets amid the cries of professional weepers and sobs of women relatives. A representative of the Emperor of Japan and the senior member of the foreign diplomatic corps at Tokio took part in the procession, which stretched almost from the palace to the pavilion. There the public funeral was held, after which the body was started on its long journey to the tomb.

OAK BAY COUNCIL MEMBER RESIGNS SEAT

Mr. H. L. Wilson Vacates Position Over Recent Purchase of Truck—By-Election Thursday

Councillor H. L. Wilson resigned his seat on the Oak Bay Council last night, on account of his disagreement with the recent action of the Council in purchasing a Federal truck for garbage collection work. The resignation was accepted by his colleagues.

The Council fixed Thursday, June 17, as the date of a by-election to fill the vacancy, with nomination day set for Monday, June 14.

Mr. E. W. Bradley, clerk of the city of Victoria, advised the Oak Bay Council that two letters from Oak Bay to the city, dealing with the legal status of the present water dispute between Oak Bay and Victoria, had been turned over to the city solicitor for such action as he may deem proper, and requested that Oak Bay forward any further letters on this subject direct to the city solicitor. The letter was filed.

The Oaklands Parent-Teachers' Association requested the use of the Willows Park grounds for a picnic on Saturday, June 19. Permission was granted.

Application was made to the Council by Mr. F. G. Purser to purchase a piece of property on Monteith Street, and the matter was referred to the municipal clerk for report.

Succeeds Lord Allenby As High Commissioner

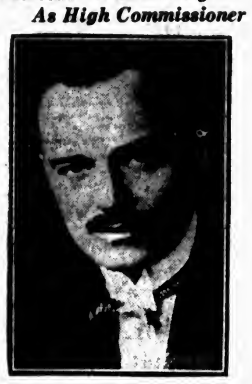

SIR GEORGE LLOYD

Who succeeds Field-Marshal Lord Allenby as High Commissioner for Egypt. Sir George is a former Governor of Bombay and attache of the British Embassy at Constantinople.

GREEN BLOCK HAS CHANGED OWNERS

LOCAL SYNDICATE ACQUIRES PROPERTY OPPOSITE COLONIST ON BROAD STREET

Building Will Be Altered to Meet Modern Requirements—Price Paid About $25,000

The Green Block, which stands on the corner of Broad Street and Trounce Alley, has changed hands, passing into the ownership of a local syndicate, which has in view the altering of the building and its conversion into a modern business block.

The property, which has just been acquired is situated opposite The Colonist office. The deal was put through by A. Carmichael & Co., the sum involved being about $25,000.

The property has a frontage of sixty-six feet on Broad Street and extends back 125 feet. It is occupied by a two-story brick building which has long been in use as business premises.

Belonging originally to the Green-Worlock estate, it some time ago passed into the hands of wealthy Chinese residents, Lee Cheong and Lee Woy, who were interested in the old Tai Yuen Company of this city.

The purchase of the property by the new buyers indicates a renewed interest in business property in the city which is in keeping with the opinion that is expressed by outsiders.

COMMONS PASSES INCOME TAX BILL

BUDGET CHANGES ADOPTED—ONE AMENDMENT MADE ON THIRD READING

Dividends Declared After End of Year to Be Regarded as Part of New Year's Earnings

OTTAWA, June 10.—Income tax changes announced in the budget were given third reading in the House tonight, with one amendment. This was a substitute clause touching on personal corporations proposed by Hon. C. H. Bolvin, Minister of Customs. The new clause adds:

"Dividends actually declared by a personal corporation after December 31, 1924, shall be deemed paid out of income earned after said December 31, 1924, so far as the same is available and to that extent shall not be liable to further taxation in the hands of shareholders."

Explaining the change, Mr. Bolvin said there was no intention of putting the personal corporation out of existence. "But we do say," he added, "you shall pay the same amount of Federal taxation as if you had remained an individual." In future, no matter what the surplus might be, the entire earnings of the corporation would be taxed as personal income for the year.

Captain Amundsen Will Pay Visit to Vancouver

VANCOUVER, June 10.—Roald Amundsen, leader of the successful trip across the North Pole from Spitzbergen to Nome, will be a visitor in this city before the end of the month. Word to this effect has been received by C. J. Bjorke, Norwegian consul here, in reply to an invitation tendered by Mayor Louis D. Taylor.

Insurance Official Of Prominence to Address Club Here

MR. T. B. Macaulay, president of the Sun Life Assurance Company of Canada, has accepted an invitation to address the Men's Canadian Club of Victoria on the subject, "Canada and the West Indies," at the Empress Hotel at noon, on Friday, July 2, Mr. H. C. Hall, K.C., president of the Canadian Club, told The Colonist last night.

Prominent medical men, including Dr. F. G. Banting, discoverer of the famous insulin treatment, who will be attending the annual convention of the Canadian Medical Association, which will take place this year in Victoria, commencing on Monday, June 21, have been invited to speak before the Canadian Club, and it is likely, it is understood, invitations will be accepted.

HOUSE REMOVES TAX ON AUTOS

Commons Adopts Proposal to Abolish Five Per Cent Excise Levy on Canadian-Made Cars

AGRARIAN MEMBERS ABANDON OBJECTIONS

Progressive Support Gained in Exchange for Backing of Grain Changes—People Deceived, Mr. Meighen Holds

(Special to The Colonist)

OTTAWA, June 10.—Hon. J. A. Robb's proposal to abolish the excise tax of five per cent on Canadian-made automobiles was adopted by the House of Commons tonight without a division. This, with other concessions, gives the automobile industry protection almost equal to that before the budget was introduced. The cost to the national treasury will amount to millions which must be paid by taxation.

For two days the Government has been extremely nervous owing to the hostility displayed toward this proposal by the Progressives. The Government's fears were unfounded, as it was found the Progressives were easily placated. The Government muzzled them by promising there would be another session at least before an election, and also that the Government influence would be behind the amendments to the Grain Act when this measure reaches the Senate.

Progressives Change Views

Yesterday the Progressives served notice on the Government they would oppose the abolition of excise duties on cheap cars. Today they threatened to move an amendment to this effect, but negotiations proceeded satisfactorily, and when the proposal

Continued on Page 2

DEMAND IS AGAIN MADE FOR BERRIES

TROUBLE FROM FOREIGN DUMPING BELIEVED TO HAVE PASSED AWAY

Prices Expected to Stiffen Somewhat Following Restoration of Prairie Market

Vancouver Island berrygrowers feel assured that the situation as far as supplying the prairies is concerned has been restored and that the danger from dumping fruit from Missouri has passed. Confirmation of this is afforded by the fact that there was an increasing demand from the prairie centres for berries yesterday.

Three cars were sent from here yesterday and this morning there will be two more go forward. This will bring the total number of cars for this season up to sixteen.

It is anticipated that the prices for strawberries may become somewhat better following the adjustment of the dumping from the foreign market.

The loganberries are coming in quickly and are already being offered on the local market. While the prairies have not in the past been good buyers of the logans, it is possible that some may be sent out this year along with the strawberries in order to meet demands which may arise for this fruit.

The logan crop is an excellent one this year and is following up the strawberry season very closely, in fact overlapping it to some extent.

CUSTOMS INQUIRY FINISHING TODAY

BOOKS OF FOUR TORONTO FIRMS ARE FOUND SATISFACTORY BY AUDITORS

Investigators Report Inability to Locate Desired Records of Two Other Concerns

OTTAWA, June 10.—Expectation is that the investigation into the administration of the Department of Customs and Excise by parliamentary committee will conclude tomorrow.

This afternoon's brief sitting was devoted to the receipt of auditors' reports and the examination of a few witnesses on point raised by these reports. In answer to a question by D. Donaghy, M.P., a member of the committee, the auditors stated that the books of four Toronto firms, which they had examined, were found to be perfectly satisfactory. These firms were Stapells-Fletcher, Ltd.; Silks, Ltd.; Doherty Manufacturing Co., Ltd., and Prince Manufacturing Co. The remaining firm, A. E. Rea & Co., it was reported, had not been engaged in business for a great many years.

Witnesses this afternoon answered a number of questions put by R. L. Calder, K.C., committee counsel, on the business of the European Silk Co., Toronto, and the Clever Dress Co., of Montreal. In the case of both these firms the auditors reported that they were unable to locate all books and records required.

Second Court Held By King and Queen

LONDON, June 10.—The second royal court was held at Buckingham Palace tonight. It was characterized by the same scenes as the first court, with a gathering of spectators around the palace gates and the privileged holders of "commands" to the number of 900 lining up in automobiles and carriages for the opening of the palace doors.

BRAZIL WITHDRAWS FROM MEMBERSHIP OF GENEVA COUNCIL

South American Power Will Make Announcement Later Whether Country Is Resigning From League Altogether—Diplomats Take No Action on Resignation—Assembly Alone Empowered to Act

Similar Action Hinted by Spaniards; Diplomats Rack Brains to Avert Loss

GENEVA, June 10.—Brazil has resigned as a member of the Council of the League of Nations, in which she holds a non-permanent seat. As to Brazil's resignation from the League of Nations the decision on this important step will be communicated later.

Such, in brief, is the substance of a telegram from his government which Dr. Mello Franco handed to Sir Eric Drummond, secretary-general, at a meeting of the council tonight, as given out by League officials and confirmed by members of the Brazilian delegation.

The council did not accept Brazil's resignation on the ground that the assembly of the League alone is empowered to act.

A second feature of a most exciting day in League history was the announcement by the representative of Spain, Senor Quer Boule, that his country could never accept a classification as a secondary power, and that her attitude towards the general council problem remained unchanged.

Both Brazilian and Spanish announcements, which arise from the fact that these countries think their case of obtaining permanent seats in the council is hopeless, have created the greatest confusion, and it is not known yet definitely whether Brazil and Spain actually intend to quit the League.

Diplomatic efforts will be concentrated to induce them not to take what Sir Austen Chamberlain has called an irrevocable step, perhaps by promises to support both of them for re-election as temporary members, whereby they will virtually become permanent members.

Brazil's stand as interpreted by the League is that, in order not to be in a position of vetoing the election of Germany to the council, she withdraws from that body. The question of Brazil's resignation from the League is left open, with the possible intimation that she may withdraw from the League unless she obtains a permanent seat. This conception is based on Dr. Mello Franco's statement that Brazil will make a definite and final report to the reorganization commission.

Surplus Is Announced By Manitoba Premier

PREMIER J. BRACKEN

WINNIPEG, June 10.—A surplus of $600,000, the largest in the history of the province with the exception of the year 1921, was announced today by Premier J. Bracken, of Manitoba, in a report covering provincial revenues and expenditures for the fiscal year ending April 30, 1926.

Berry Festival to Be Held Wednesday At Central Park

VICTORIA'S first Strawberry Festival will be held on Wednesday afternoon from 3.30 to 6 o'clock, at Central Park, it was definitely decided yesterday by the Chamber of Commerce committee which is making arrangements for the function at the request of Mayor Carl Pendray.

The festival will be preceded by a procession of autos, headed by Victoria's new Municipal Band, through the city thoroughfares, leaving Wharf Street, in the rear of the post-office building, and going to Central Park via Government, Yates and Quadra Streets. All motorists taking part in the parade are requested to drive to the point of commencement via Yates and Wharf Streets for the start off at 3.30.

It had been originally intended to hold the fete on Thursday at the Crystal Garden, but this proposal has been abandoned in favor of the above mentioned plan. Strawberries and cream will be provided at Central Park at a nominal fee. Citizens of Victoria and surrounding districts, and visitors and tourists are invited to contribute in making this event a conspicuous success.

I.O.D.E. ADVOCATES BIGGER ARMY FORCE

Victoria Resolution Approved by National Chapter at Saint John Conference

SAINT JOHN, N.B., June 10.—By unanimous vote the National Chapter, Imperial Order of Daughters of the Empire, today adopted a resolution that the charter use its influence throughout the Dominion in order that the former Canadian military status be restored. The resolution was sponsored by the Municipal Chapter of Victoria, B.C.

It was announced that the war memorial fund committee had decided to recommend that a special effort be made to raise the $500,000 quota established, in time for the diamond jubilee celebration in 1927 in commemoration of the confederation of the original Canadian provinces.

There was a long discussion this forenoon on a proposal from several of the Western Chapters that the annual per capita levy, now fifty cents, be reduced if possible. No action was taken by the National Chapter, which voted to refer the whole subject back to the Provincial Chapters for a further report next year.

EGYPTIAN PREMIER PLEADS FOR AMITY

HARMONY WITH BRITAIN MUST PRECEDE INDEPENDENCE, CHAMBER TOLD

Egypt to Apply for League Membership—Picturesque Procession at Opening of Parliament

CAIRO, June 10.—The necessity of creating good feeling between Egypt and Great Britain, in order to pave the way to complete independence of Egypt, was emphasized in the Speech from the Throne read at the opening of Parliament today by the Liberal Prime Minister, Adly Yeghen Pasha.

It was announced in the speech that Egypt will apply for membership in the League of Nations.

A picturesque royal procession marked the preliminary ceremonies in which the new Premier, former Premier Zaglioul Pasha and King Fuad participated. Ovations were accorded all three, both in the streets surrounding the Parliament buildings and in the Chamber itself.

Zaglioul Pasha was elected president of the Chamber and was given a cordial ovation. Only recently he decided, on the urging of his supporters, not to demand the premiership inasmuch as Great Britain had definitely decided against his becoming leader of the Egyptian Government.

PEACE MOVE SEEN IN LIBERAL DISPUTE

Resolution to Go Before Party Federation Expressing Desirability of Co-operation of All

LONDON, June 10.—Fear lest the quarrel between the Liberal factions headed by the Earl of Oxford and Asquith and David Lloyd George and the division among the Liberal members of the House of Commons, may lead to a final cleavage in the party at next week's meeting of the Liberal Federation has been much diminished, if not wholly removed. This is due to the formulation of a resolution for submission to the Federation meeting which, while expressing unabated confidence in the Earl of Oxford as leader of the party, declares it is the desire "to retain the co-operation of all Liberals" in the party's political work. It is understood Lord Oxford and Lloyd George and their respective supporters approve the resolution which is expected to receive unanimous endorsement by the Federation.

BIRMINGHAM, Ala., June 10.—Four men were killed this morning in a gas explosion in a worked-out entrance of a mine owned by the Alabama By-Products Company at Majestic, twenty-three miles from Birmingham.

Change of Hours

In keeping with the policy of other drug stores in the city the management of this store announces New Sunday and Statutory Holiday Hours for the benefit of our patrons.

Mornings.....10 A.M. to 1 P.M.
Afternoons.....2 P.M. to 5:30 P.M.
Evenings.....6:30 P.M. to 10 P.M.

Effective From This Date

The Owl Drug Co., Ltd.

Campbell Building Fort and Douglas — Prescription Specialists — W. H. Bland, Mgr. Phone 136

Grey Kid Blonde Kid

New models are arriving daily in these Smarter Shoes for women. Priced moderately at **$7.50**

MUNDAY'S
The British Boot Shop
1115 Government Street

Medals to Be Presented to Norge Voyagers

MEDALS cast in 18kt. gold symbolizing the flight of the Norge, designed by Onorio Ruotolo, New York sculptor, to be presented to Raold Amundsen, Umberto Nobile, Lincoln Ellsworth, and the entire crew of the Norge by the Italian Americans of North America. Umberto Nobile, who piloted the ship, being an Italian.

Short Ends
No. 1 Quality Fir
For Heaters and Grates

CAMERON WOOD & COAL CO., LTD.
City Office: Moody Block, Corner Yates and Broad Streets (Upstairs)
Phone 5000

DIGGON'S
PRODUCERS OF PERFECT PRINTING

For Roof Work
Of all kinds—patchings or new work. No job too big or too small.
H. R. BROWN
638 View St. Phone 815

Damages Claim Being Settled Out of Court

VANCOUVER, June 10.—Pending a settlement, trial of a claim for damages by Mrs. Ella Haslam and Stephen Weeks Haslam, of Stallwell, Alta., against eighteen-year-old Gordon Brechlin, university student, was today adjourned by Mr. Justice D. A. McDonald until Monday. Plaintiffs claimed damages for injuries sustained by Mrs. Haslam, who was knocked down December 17 in Vancouver by a motor car which was driven by defendant.

A settlement is being discussed on the basis of defendant paying $2,600.

DELEGATE GIVEN SLAP IN FACE

Hungarian Premier Smacked "for an Awakened Hungary" by Young Republican—Attack Occurs in Palace

ASSAILANT CAPTURED, PLACED UNDER ARREST

Count Bethlen No Proper Representative of Country, Youth Declares in Explanation of Action

GENEVA, June 10.—"This is for an awakened Hungary," shouted Ivan De Justh, a young Hungarian Republican today, as towering above Count Stefan Bethlen, the Hungarian Premier, in the lobby of the League of Nations Palace, he brought his hand with a vigorous swing across the Premier's face.

Count Bethlen was just stepping out of a meeting of the sub-committee of the council which voted virtually to release Hungary from the League's financial control, when he met with the unexpected attack.

The Premier seemed dazed and staggered back, and immediately those near at hand surrounded his assailant, who was put under arrest.

De Justh, a fashionably-dressed youth, declared that he had assaulted the Premier because Count Bethlen did not properly represent Hungary. He wished to give a public demonstration of Bethlen's unworthiness.

This is the first time the League of Nations Palace has been the scene of a criminal or political attack. It was immediately condemned by President Guani at the ensuing session of the council, and by a letter issued by Sir Eric Drummond, secretary-general of the League, expressing profound indignation.

Subsequently appearing at the council session, Count Bethlen, who was downcast, murmured a speech of thanks for the League's efforts in the reconstruction of Hungary.

Then, surrounded by police, the Hungarian Premier hurried out of the League building to his hotel. He refused to make any comment regarding the attack.

His assailant presumably will be expelled from Switzerland.

ENGINEERS OPPOSE COAST-PEACE LINE

ROAD WILL NOT BE SOUND BUSINESS VENTURE FOR SOME YEARS

Best Operating Route Declared to Be From Berwyn to Vancouver—Experts Issue Report

OTTAWA, June 10.—A railway outlet from the Peace River direct to the Coast will not be economically possible for some time to come, says a report issued by the five railway engineers who have been investigating Peace River Railways on behalf of the Canadian National and Canadian Pacific Railways.

Discussing the relative merits of the proposed western routes, that is direct to Vancouver or Prince Rupert, the report says:

"Certain interests intimate that the study of the problem is incomplete without proper weight being given to that vast potential territory tributary to the northern part of the Peace River and Great Slave Lake. We fully agree with this. The natural western rail outlet for their potential products must pass through a common point at or near Berwyn (which is about fifteen miles west of Peace River Crossing).

"To ascertain the best operating route to Vancouver for these products is to find the best route, Berwyn to Vancouver."

HOUSE REMOVES TAX ON AUTOS

Continued from Page 1

was before the House tonight not a Progressive protested.

Right Hon. Arthur Meighen was merciless in his castigation of Premier King. He held that the Government had deliberately deceived the people, and what was even worse, had repeatedly made false statements to hide this deception. The Government had cut the tariff on autos from thirty-five per cent to twenty per cent, and repeatedly declared that they did not intend to make any further changes. Both Premier King and Mr. Robb had repeatedly pledged themselves they would stand by this reduction. Three times this pledge was made by Mr. Robb and as many times he treated his word as "a scrap of paper."

Protection Accorded

While the Government and Progressives present a sorry spectacle, the redeeming feature is the forced recognition by both, that protection is essential to Canada.

The automobile industry, which was threatened with ruin by the united attack of these forces, has won a great victory. Their fight and victory will probably save other industries from similar attacks for some time.

After the exhibition of political bartering tonight, there need be no expectation the Progressives will on any issue vote the Government out of office. It was believed the failure of the Government to implement the Alberta agreement would be resented by the Progressives and more particularly those from Alberta, but it is now evident they will on every occasion give their support to the Government, even when the rights of their particular province have been promised and then denied. Even with the exposures of the Customs' administration they have assured the Government they will vote them "a clean bill of health."

Fight Probable in Senate

While the Government promised the Progressives to assist in the passage of the amendments to the Grain Act when they reach the Senate, it is not expected they can induce the Senators to accept them. There was a considerable number of Senators favorably inclined towards these changes in the Grain Act, but after the deal made in the House of Commons, it is doubtful if these Senators will show much enthusiasm to aid those who bartered their principles.

This odium which the Progressives have brought upon themselves, may also have a serious effect on the rural credits' measure now before the Senate. It is now believed the majority of the senators will take the ground that such a scheme of rural credits is only desired by Alberta, Saskatchewan and Manitoba, and as these provinces have already provincial rural credit systems, a Federal system is unnecessary.

Bride-to-Be—"Darling, would you prefer me to leave out the 'obey' part during the ceremony, or later on?"

ELECTION TACTICS OF FORMER TIMES

ROYAL INFLUENCE AND GOLD WERE IMPORTANT FACTORS IN ENGLISH ELECTIONS

Duchess of Devonshire, as Younger Lady, Scored Over Lady Salisbury in Canvassing

MONTREAL, June 10.—Maintenance of the British connection and the observance of those customs which have come to Canada from England, found a strong advocate before the Lions Club in Mr. Leslie G. Bell, M. L.A. In the course of an address which treated chiefly of British constitutional reform and the great moves which have made the people supreme in the Government of the country, Mr. Bell dwelt on some of these customs and stressed their significance.

At the outset Mr. Bell described the Confederation column, which stands in the main entrance to the Parliament Buildings at Ottawa, a symbol of the link that binds Canada and Great Britain together. He proposed, he said, to go back some hundred years and trace through the years the trials and tribulations of seekers after parliamentary honors, and of the people in their efforts to secure adequate representation.

To illustrate the differences between former and present practices during elections, he pointed out that in 1784, when Lord North and Charles James Fox were contesting an election, it lasted for forty-seven days, instead of the one day of the present. It was really the first election in which women took an active part, the Tories having induced the Duchess of Devonshire to canvass votes for them, while the Whigs, as a retaliatory measure, secured the services of Lady Salisbury.

Beauty Has Power

In accounting for the defeat of the Whigs, Mr. Bell humorously attributed it to the fact that the Duchess of Devonshire was but four and twenty, and beautiful, while the amiable Lady Salisbury confessed to a full thirty-four years. Even when Fox won the election with a majority of 287 votes, he was not permitted to take his seat in the House; the returning officer refused to declare him elected, instituted a scrutiny which lasted a year, and in the meantime, Fox, weary of waiting, ran in another constituency and was elected.

The influence of kings in securing seats in Parliament was illustrated by the fact that when the Duke of Northumberland sought election George III issued instructions that "if the Duke of Northumberland requires more gold pills to secure his election, it will be quite in order to see that he is satisfied." Further illustration of the use of gold in winning elections was to be found in the fact that it cost Samuel Wilberforce £9,000 for his election in Hull, the cost of votes being reckoned at two guineas each, and if it was necessary to take an elector to London, £10. Lord Astbury, the speaker continued, spent over £15,000 for his election, and of this £12,000 was distributed to taverns so that the electors might have free drinks.

Various Reform Bills

"At a time when the cry of the people was 'Down with the Lords,' 'Out with the Rotten Boroughs,' 'One man one vote,'" Mr. Bell continued, "the first strike was made for a representative government. Until that time the King designated the men he wished to represent him, but Charles II was undoubtedly the last king to exercise this prerogative of the Crown." Continuing, the speaker detailed the changes which took place with the passing of the Reform Bill of 1832, in the time of Lord John Russell, which gave a larger number of electors the right to vote and added half a million names to the lists.

The Reform Bill of 1867, in Disraeli's time, brought further changes and added another million names to the voting lists. In 1884, under Gladstone, farmers and city dwellers shared alike in the matter of voting, and the boroughs, which formerly sent representatives to Parliament even when their population numbered only ten souls, now had to have a population of from 10,000 to 15,000 in order to send one representative to Parliament.

People Recognize Power

This period, Mr. Bell continued, saw the beginning of the great political parties of England, and the people were educated to appreciate the value of their power through the vote.

The last reform bill, that of 1918, saw the emancipation of women and the addition of 13,000,000 names to the voting lists. To illustrate what Canada owed to Great Britain in the matter of constitutional reform, Mr. Bell reminded his audience that it was not until after women got the vote in England that they received a franchise here.

In closing, the speaker dwelt on the activities of the Gentleman Usher of the Black Rod in the House at Ottawa, the duties of the Seregant-at-Arms, and of the Speaker, and illustrated how these customs, which came to Canada from England, had each its significance as a symbol of the power of the people.

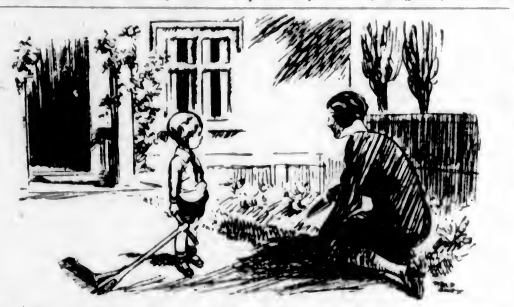

"Mummy, I don't want anything to happen to Daddy, but if anything does, can I have his bicycle?"

—From London Opinion

GERMAN PRESIDENT ANGRILY ATTACKED

SOCIALISTS CRITICIZE VON HINDENBURG FOR ATTITUDE TO CONFISCATION BILL

Head of Country Accused of Partisanship—Promised Neutrality of Action Abandoned

BERLIN, June 10.—The Reichstag was in an uproar today when the subject of President von Hindenburg's letter declaring against confiscation of the former ruler's property aroused the wrath of the Socialists. They abandoned the reserve with which the presidential office has heretofore been treated and openly criticized the action of the President.

Charging the President with "giving up the neutrality which he solemnly promised to observe in internal political controversial questions," the Socialists, through former Chancellor Herman Mueller, declared: "This constitutes a violation of the non-partisanship incumbent upon the President by virtue of his office."

The Socialists seemed particularly angry that the President had designated the proposed confiscation measure as an infringement on the principles of justice and morality, and sought by many historical examples to show that the former rulers themselves had violated justice and morality by their demands.

Do Your Bowels Ever Become Constipated?

A free motion of the bowels, every day, should be the aim of every one who aspires to perfect health, for once the bowels become clogged-up all the other organs of the body get deranged, and all kinds of diseases and disorders are liable to attack the system.

If you take our advice and use

Milburn's
LAXA-LIVER PILLS

you will find that they will regulate and keep your bowels and liver in proper shape, and when this is done there is not much chance of you ever being sick.

This valuable remedy has been on the market for the past 32 years; put up only by The T. Milburn Co. Limited, Toronto, Ont.

When You Go To
SAN FRANCISCO
STOP AT THE **HOTEL STEWART**

On Geary Street, just off Union Square, close to best stores, cafes, theatres. Good accommodations at moderate rates. Best known meals in United States. Breakfast 50c, 60c, 75c; Lunch 50c (Sundays 75c); Dinner $1 (Sundays $1.25). Municipal car passes door. Stewart Bus meets trains and steamers. Advisable to make reservations in advance of arrival.

Summer-Weight Suits

Keep Cool These Hot Days With a Suit of Wilson's Underwear

You are Sure to Find a Garment to Suit Your Requirements From Our Large Selection

A Few of Our Many Lines

COMBINATIONS

Penman's White Mesh, a suit $1.25
Hatchway Naincheck, a suit $1.50
Hatchway Balbriggan, short sleeves, knee length, a suit $2.00

SEPARATE GARMENTS

Penman's White Mesh, per garment ..... 75¢
Penman's Balbriggan, per garment ..... 85¢
India Gauze (English made), per garment $2.25

See the 20th Century Suits in our big front windows—then come in and have your special measure taken by the Lowndes Co.'s special representative.

"FINEST HAND-TAILORED CLOTHING"

W. & J. WILSON
ESTABLISHED CLOTHIERS 1862
TO MEN AND BOYS
1217-1221 GOVERNMENT ST., VICTORIA, B.C.

White Footwear for All Occasions. Excellent Values

NURSES!

We offer you a very excellent white shoe made especially for your profession—guaranteeing natural fitting and possessing a distinctive smartness.

Specially priced at $6 to $7.50. Carried in white buckskin, white reindeer and white kid.

CATH CART'S
We Can Fit and Suit You
1208 Douglas St. Phone 1125
WM. CATHCART & CO., LTD.

South Saanich Girl Guides Plan Party

MOUNT NEWTON, June 9.—The first South Saanich Company of Girl Guides is holding a garden party at the home of the district commissioner, Mrs. R. H. Gale, "Bardsey," Mount Newton, on Saturday, June 19, from 3 to 6 p.m. There will be stalls of sewing, home cooking, etc. The proceeds of the affair will be used to purchase camp equipment for the Guides.

Anglican services for Sunday, June 13, will be held at St. Mary's, Saanichton, at 11 a.m., with celebration of Holy Communion, St. Stephen's, Mount Newton, 7 p.m.; Institute Hall, Brentwood, 3 p.m.

Doctor (pensively): "Ah, we doctors have many enemies in this world." His Friend: "Yes, and more in the next."

BRAID'S BEST TEA Good to the last drop

KIRKHAM'S GROCERTERIA
749-751 YATES STREET

Real Money-Saving Specials for the Week-End

Choice Alberta Butter, 39¢, 3 lbs. for $1.15
Beach Eakins Strawberry Jam, 4-lb. tin ..... 69¢

Nabob Jelly Powders, 4 packets for 25c
Rogers' Syrup, 2-lb. tins 15c
Magic Baking Powder, 12-ounce tins 25c
Malahat Coffee, fresh ground, lb. 40c
Fancy Shelled Walnuts, per lb. 29c
Reception Tea. Reg. 75c. value. Per lb. 59c

Meadowbrook Orange Marmalade, 4-lb. tin ..... 43¢

Horseshoe Salmon, half-pound tins 20c
Best Cleaned Currants, 2 lbs. 23c
Pure Cream of Tartar, half-pound tins 23c
Ready-Cut Macaroni, per lb. 9c

Pancake Syrup, maple flavor, large bottle ..... 28¢

Spring Clothes Pegs, packet of 3 dozen 15c
White Swan Powder, packet 25c
Classic Soap, 6 bars 25c
Lux, per packet 10c
Soap Chips, in bulk: 2 lbs. for ..... 25¢

BISCUIT SPECIAL
Fresh Made Chocolate Eclairs, per lb. 27½c
Christie's Sodas. Reg. 50c tins 41c

PROVISION DEPT.
Fletcher's Finest Side Bacon. Piece cut, lb. ..... 46¢
Mild Cured Side Bacon. Piece cut, lb. ..... 40¢
Picnic Ham, lb. ..... 27¢
Sliced Veal Loaf, lb. ..... 28¢
Fletcher's Cooked Ham, lb. 65¢
Peanut Butter, lb. ..... 15¢
Mild Canadian Cheese, lb. ..... 25¢
Kraft Cheese, lb. ..... 36¢

FRUIT DEPT.
Fine Juicy Lemons, dozen ..... 19¢
Eating Cherries, lb. ..... 15¢
Fresh New Potatoes, 6 lbs. 25¢
Fresh Green Peas, 4 lbs. ..... 25¢
Hothouse Tomatoes, per lb., 25¢ and ..... 20¢
Gooseberries, 2 lbs. ..... 25¢
Cantalopes, each 20¢ and 15¢
Cucumbers, each ..... 5¢
Large Head Lettuce, each ..... 5¢
Broken Mixed Candy, lb. ..... 18¢

Fresh Made Local Grass Butter, 42¢, 3 lbs. for $1.23

Local Milk Fed Veal, Fowl and Frying Chickens

Shoulder of Veal, per lb. 25¢ and 23c
Legs of Veal, per lb. 30c
Stewing Veal, per lb. 15c
Shoulders Spring Lamb, per lb. 30c
Legs Spring Lamb, per lb. 42c
Prime Ribs Steer Beef, per lb. 22¢ and 20c
Rumps Steer Beef, per lb. 23¢ and 20c
Rolled Roasts, per lb. 18c
Boiling Fowl, per lb. 28c
Frying Chickens, per lb. 38c

Domestic Shortening, 1-lb. cartons, 2 for ..... 35¢

TODAY'S SPECIALS
At the New England Market

Quality Meats are essential—and here are such meats, wholesome and tasty, full of the natural flavor. Note these interesting specials:

Prime Ribs Beef, lb. ..... 20¢
Pot Roast Beef, lb. ..... 10¢
Boneless Stew Beef, lb. ..... 12½¢
Rump Roast Beef, lb. ..... 20¢
Boiling Beef, lb. ..... 10¢

Shoulders Local Spring Lamb, lb. ..... 30¢
Lamb Stew, lb. ..... 20¢
Legs Local Spring Lamb, per lb. ..... 42¢
Choice Roast Veal, lb. ..... 25¢
Veal Stew, lb. ..... 15¢

COOKED MEATS
Home-Cooked Baked Ham, per lb. ..... 75¢
Home-Cooked Veal Loaf, per lb. ..... 30¢
Home-Cooked Beef Loaf, per lb. ..... 20¢
Sandwich Spread, cup ..... 15¢
Relish Spread, 45¢ and ..... 20¢

Fresh Dripping, lb. ..... 10¢

FOWL
Fresh Local Fowl, lb. ..... 30¢
Fresh Local Chicken, lb. ..... 40¢

No. 1 Alberta Creamery Butter, 40¢ lb., or 3 lbs. for $1.15

VEGETABLES
6 lbs. Rhubarb for ..... 25¢
New Carrots, 3 bunches for 10¢
New Potatoes, 3 lbs. for ..... 25¢
New Cabbage, large heads, each for ..... 5¢

Fresh Local Strawberries Every Day

SPECIAL—Choice Corned Beef, lb. ..... 8¢

NEW ENGLAND MARKET
750 YATES STREET (Across From Dominion Hotel)
Free Delivery Phone 2363

Close to Sea and Car

157 Olive Street

Nice 5-Roomed Bungalow

Bath—Basement—Good Sized Lot and Garden

$2,600

OAK BAY

Two Snaps—Call for Particulars (Not Phone)
1 Choice Acre $1,200—3 Lots, $550 the Three

ARTHUR COLES

1205 Broad Street Victoria, B. C.
REAL ESTATE AND INSURANCES

Think of It! It's Not Far Short of 1,000,000

—head of cattle (embracing the whole world) that have been successfully treated with the "Bowman" cattle abortion remedy.

Are you in the stock raising business? If so, write us.

The Erick Bowman Remedy Co. of Canada, Ltd.
Office and Factory, 518 Yates Street

Victoria Baggage Company
H.M. Mail Contractors

Our Specialty
Furniture Moved, Crated and Shipped
Pool Cars for Prairies and All Points East

We Can Save You Time and Money. Largest Vans in the City

Phones 2505 and 2506
510 Fort Street

PRODUCERS ROCK AND GRAVEL CO., LTD.
SAND AND GRAVEL
Scientifically graded and washed with fresh water. Largest capacity in Canada.
1902 Store Street Phone 383

$40,000 Liquor Seizure

WINDSOR, Ont., June 10.—Liquor valued at more than $40,000 was seized by the police at a LaSalle dock, following the alleged sale of one case of beer to Romeo Lessard, of Ford City. Fred Labadie, attendant at the dock, is also under arrest.

"Let the Clark Kitchens help you."

CLARK'S TOMATO KETCHUP

Improves the taste of fish or meat. A most wholesome, inexpensive relish—

Made by the makers of the celebrated CLARK'S PORK & BEANS

W. CLARK Limited, Montreal
Establishments at Montreal, P.Q. St. Rémi, P.Q. & Harrow, Ont.
24-26

INTERIM RECEIVER FOR COAL COMPANY

Affairs of Nanoose Wellington Collieries, Ltd., Are Aired in Supreme Court Chambers

An order appointing the Canadian Credit Men's Association interim receiver for the Nanoose-Wellington Collieries, Limited, was made by Mr. Justice Murphy in Supreme Court Chambers yesterday morning.

Acting on behalf of the Vancouver Milling & Grain Company, of Vancouver, one of the creditors of the coal company, Mr. F. A. Keill, of Vancouver, made application for the order.

Mr. Keill informed His Lordship that by order of the Nanaimo County Court, Mr. Olsen had already been appointed receiver on behalf of the lien holders, whose claims totalled about $20,000.

The total liabilities of the company, said Mr. Keill, were $115,000, of which approximately $65,000 were secured.

Application on behalf of the lien holders would be made this morning in the Nanaimo County Court for directions for the sale of machinery of the company, Mr. Keill intimated. The plant of the Nanoose-Wellington Collieries, Limited, is located at Lantzville, a short distance from Nanaimo.

MEANING OF CODICIL IS TO BE DECIDED

Court of Appeal Hearing Argument Regarding Testamentary Directions in Will

An appeal from a decision of Mr. Justice W. A. Macdonald in re estate of John Morton, deceased, on a question submitted to him on the construction to be placed on a portion of one of the codicils in the will of the deceased, was before the Court of Appeal yesterday.

The bequest in question was in the following terms: "I devise to my said son, Joseph Morton, after the death of my said wife, the premises situate in the City of Vancouver . . . but should the said lot at the death of my said wife be of a greater value than $30,000, I desire that the same be sold by my trustee and executor, and out of the proceeds of such sale that there be paid to my said son, Joseph Morton, the sum of $30,000, the balance of such proceeds to form part of my general estate."

The point to be decided is whether, under the provisions of this codicil, Joseph Morton obtained a vested or merely a contingent interest in the property. The judge came to the conclusion that the interest obtained was only a contingent one. Joseph Morton appealed, and argument on the appeal opened just before the court rose for the day. Mr. J. Roy Long, for appellant; Mr. C. M. O'Brien, for the respondents, others interested under the will.

In the case of Scythes & Company, Limited versus Gibson's, Limited, the court at the conclusion allowed the appeal, some of the members differing in their reasons, but not affecting the result. Defendants-respondents appealed from a judgment in favor of the plaintiff firm which, while tenant of a Vancouver business block owned by the defendants, sued for water damage done through the bursting of a water pipe in cold weather.

Pneumonia Kills Deer

VANCOUVER, June 10.—Verminous broncho-pneumonia is the disease which has caused more than a score of deaths among the wild deer herds on Bowen Island, ten miles west of Vancouver, in the past month, according to E. A. Bruce, animal pathologist at the Dominion Experimental Farm at Agassiz.

Mayor of Winnipeg Bitter Against O.B.U.

MAYOR R. H. WEBB

Of Winnipeg, speaking before the Industrial Development Board, said some means must be found to dislodge the One Big Union which he charged with "undermining the progress and development of the city." This organization has its headquarters in Winnipeg.

VANCOUVER FIRM GETS LOCAL HEAD

After having directed the Vancouver Island operations of A. P. Slade & Company, wholesale fruit and produce dealers, for the last ten years, Mr. L. W. Slade is retiring from the local firm to become head of the B.C. Fruit & Produce Company, which was incorporated at the Parliament Buildings yesterday with headquarters at Vancouver.

The new wholesale and jobbing house will start business on July 1 in the building now being made ready at Water and Cambie Streets. An icing system and equipment for handling fruit supplies are being installed.

One of the leading business men of the city, Mr. Slade has won popularity for himself in club and golfing circles during the long time he has been a resident of Victoria.

MR. M'GEER ANSWERS C.P.R. TRAFFIC CHIEF

B.C. Government Counsel in Freight Rate Case Allegedly Explodes Bombshell

VANCOUVER, June 10.—G. G. McGeer, K.C., Government counsel in the freight rate case, burst a bombshell in the rates controversy today in his reply to a speech delivered at Victoria by W. B. Lanigan, C.P.R. freight traffic manager, before the Chamber of Commerce. Having for the first time in his five-year battle for equalization of rates obtained from the C.P.R. a statement of the cost of moving a particular commodity between given points, Mr McGeer today published the result of deductions made from the C.P.R. document.

Hundred Per Cent Profit

A profit of more than 100 per cent over all requirements to cover cost of operation, interest, insurance, dividends, pensions, etc., is shown on the movement of lumber from Vancouver to Calgary, according to Mr. McGeer's computation.

Mr. Lanigan told the Chamber of Commerce that the railway required rates giving a profit of fifteen per cent over cost of operation, which did not include keeping up the line.

Mr. McGeer takes exception to this statement. The costs of operation as kept in railway accounts are divided into five main branches, maintenance of way and structures, traffic expenses, maintenance of equipment, transportation expenses, general expenses. Mr. McGeer states. "These five items include everything but interest on borrowed money, pension funds, insurance and dividends. If cost of operation takes eighty-five per cent of the revenue then Mr. Lanigan requires only fifteen per cent more to meet his other requirements."

C.P.R.'s Reply

Mr. McGeer then gives the reply of the C.P.R. to a questionnaire as to the cost of moving lumber in carload lots from Vancouver to Calgary. Mr. Lanigan's answer was that it cost $126.77 in 1924. The revenue from that car at fifty cents per cwt. would be $295. The fifteen per cent requirement above the cost figure would bring the total requirement to $149.21, so that the company makes a profit of more than 100 per cent on all expenditure required to earn it, declared the Government counsel. Mr. McGeer denied Mr. Lanigan's assertion that he was applying for exact equalization, which would give Victoria higher rates than Vancouver. On the contrary, he said, British Columbia was asking for retention of the zoning system of terminal rates whereby Montreal and Toronto ship on equal rates to the Prairies, as do Vancouver and Victoria.

Heads Pharmacists

VANCOUVER, June 10.—Bert H. Aaronson, of Victoria, was re-elected president of the Pharmaceutical Association of British Columbia at its annual meeting here last evening.

A Special Purchase of Fifty Summer Silk Frocks on Sale Today at

$12.75

One and Two-Piece Styles
Sizes 16 to 38

All colors and a wide variety of becoming styles are featured in this special purchase of Silk Frocks selling here today at $12.75. We suggest that you come down early prepared to buy at least one frock. They are indeed wonderful value at the special price of..... $12.75

VIEW WINDOW DISPLAY

Angus Campbell & Co., Ltd.
1008-10 GOVERNMENT STREET

Personally Conducted, All-Expense Triangle Tour

1250-Mile Rail Trip in Daylight

$100

550-Mile Sea Voyage

Covers All Expenses

Ten Days, July 19 to 28

TWO DAYS AT JASPER NATIONAL PARK

TWO DAYS ON SCENIC SEAS

PROGRAMME OF ENTERTAINMENT INCLUDES DANCES, DRIVES, ETC.
At Kamloops, Jasper, Prince George, Vanderhoof, Smithers and Prince Rupert
Accommodation Limited
Make your reservations early and avoid disappointment

911 Government Street CITY TICKET OFFICE Telephone 1242

CANADIAN NATIONAL RAILWAYS

Use Canadian National Express for Money Orders, Foreign Cheques, etc.; Also for Your Next Shipment

ODD FELLOWS HOLD ANNUAL CONFERENCE

Nearly 400 Members Attending Grand Lodge and Rebekah Assembly at Vernon—New Officers

VERNON, June 10.—Nearly 400 Odd Fellows and Rebekahs are in Vernon attending the Grand Lodge and Rebekah Assembly and Grand Encampment of the Province of B.C.

The seventeenth annual session of the department council, Patriarchs Militant, began last night. The following officers were elected: President, Lieut.-Colonel A. Proctor, department commander; vice-president, Captain D. Dewar; department adjutant and commander-captain clerk, Captain Clarence Snider; department quartermaster and treasurer, Captain A. G. Guilland; department chaplain, Captain E. McLaughlin; officer of the day, Captain E. C. Turner; officer of the guard, Captain A. G. French; sentinel, Captain G. B. Bressler; picket lieutenant, J. T. McDonald; guards, Major W. H. Watkins and Captain T. Choate, bannerett, Brigadier-General R. A. Perry; Major F. B. Shaver on the staff of general commanding.

The officers for the ensuing year for the Grand Encampment are: R.G., T. Fayelliott; G. H. P., General F. Reimann; G.S.W., A. G. French; Grand Scribe, W. H. Cullin; Grand Treasurer, E. G. Cavalsky, G.I.W., J. A. Dowding; Grand Representative, Jas. Renfrew, G.M., S. Mosher; G.I.S., F. Henderson, G.O.S., Pat Johnson.

Officers of the Rebekahs are: President, Mrs. Grace Elliott, Vancouver; vice-president, Mrs. Hankin, Trail; warden, Mrs. McKinnon, Revelstoke; recording secretary, Mrs. Walker, Victoria; treasurer, Mrs. Atkin, Vancouver.

Nova Scotia Miners Send Aid to Britain

SYDNEY, N.S., June 10.—District 26, the local branch of the United Mine Workers of America, is in receipt of a circular letter from John L. Lewis, international president, urging financial aid for the miners of Great Britain, now entering the second month of the strike. "The international union," the letter declares, "notwithstanding its limitations, due to strikes and idleness in our own country, has forwarded a substantial donation to the Miners' Federation of Great Britain for use in relief work."

An Irishman who had just arrived in New York was taking his first walk under escort of his brother, who had been living there several years. In the window of a shop he saw a great mound of fresh cranberries.

"What are thim?" he asked.

"Thim is cranberries," said his brother.

"Are they fit to eat?"

"Are they fit to eat?" repeated his brother. "Why, whin thim cranberries is stewed they make better apple sauce than prunes does."

Only GOODYEAR Truck Tires Have These All-Weather Tread Features
~And for the Entire Life!

The All-Weather Tread HEAVY DUTY Cushion

ONLY Goodyear can build an All-Weather Tread Truck Tire. Only Goodyear All-Weather Tread Heavy Duty Cushions give you all the advantages of the most modern all-rubber truck tire construction. And only Goodyear gives you the anti-skid and cushioning properties of the All-Weather Tread throughout the whole life of the tire.

The All-Weather Tread has many inches of sharp edges against the road, resisting skidding, giving traction. The diamonds spread as the tire rolls over the road—the cup-like indentations in the side-walls absorb shocks and bumps. Twenty-seven Goodyear Truck Tire Service Stations across Canada stand ready with service, each with a giant press for applying all-rubber tires.

And many of them offer another great Goodyear service—re-cutting the All-Weather Tread on worn Goodyear Heavy Duty Cushions, so that the All-Weather is a non-skid and a cushion to the very last mile of its long, long life. No longer need you sacrifice non-skid and cushion to get the last miles out of truck tires.

WEILER AUTO SUPPLY HOUSE
1000 Douglas Street Phones 659, 669
Victoria, B.C.

Get in touch with your nearest Goodyear Truck Tire Service Station for lower tire costs and greater tire mileage.

The Goodyear Tire & Rubber Co. of Canada, Ltd.

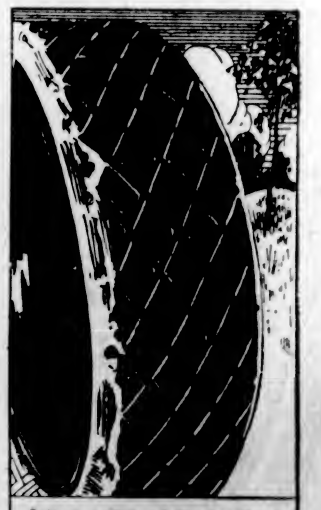

Reblocked With All-Weather Tread after Many Thousand Miles of Service

ONLY GOODYEAR CAN MAKE AN ALL-WEATHER TRUCK TIRE

Goodyear means Good Wear

GOODYEAR
MADE IN CANADA

Letters to the Editor

Established 1858

The Colonist Printing and Publishing Company, Limited Liability.

J. L. Tait, Business Manager

Subscription Rates by Carrier and by Mail in Districts Contiguous to Victoria, Served by Colonist City Carriers:

Yearly	$12.00
Monthly	1.00

Subscribers in ordering change of address should be particular to give both old and new address.

Subscription Rates by Mail:

To Canada, Great Britain, the United States and Mexico, except districts as above:

Yearly	$6.50
Half-Yearly	3.00
Quarterly	1.50

All subscription rates payable in advance. Mail subscribers are requested to make all remittances direct to The Daily Colonist.

Friday, June 11, 1926

CITY MANAGER PROPAGANDA

The duties which is proposed should be undertaken by a City Manager appear to consist for one thing of engaging and dispensing with the services of civic employees. Presumably, therefore, the first, and perhaps the ultimate, test of the efficiency of the office would rest in the reduction that could be effected in the outlay in the City Hall and in the services which it employs. Very naturally we might assume that a City Manager would set about his task with the preliminary intention of saving his own salary at the expense of some of the existing civic employees. That goal having been accomplished, he would go on to further reductions of the staff in order that money would be left unexpended on the year's estimates, and, no doubt, this would be claimed as a surplus.

In other cities we note that City Managers claim that they are responsible for reduced assessments on land. Presumably, therefore, they act as assessors, or as courts of revision, or as both. They claim, too, to reduce the mill rate through the economies they bring into force. The sum and total of the arguments in favor of a City Manager are contained in figures compiled by the City Managers themselves, but in the surfeit of propaganda which has been deluging this city favoring that form of civic government we note little or nothing is said about the conditions of the State or Provincial laws that govern in the various municipalities where there is a City Manager form of government. In the matter of reduced civic taxation we are persuaded that public opinion is a much more potent instrument than any City Manager who could be employed. It is the inability of the people to pay the taxes levied that ultimately is the deciding factor in bringing about reductions. That has been the experience here and it is the experience everywhere else.

The proponents of the City Manager idea have it in their heads to take a large portion of control of civic administration out of the hands of the elected representatives of the people and place it in the hands of a single individual. We have told them before and repeat that, under our representative form of government where the mayor and aldermen are held responsible by the people, that these representatives should realize and conform with their responsibility and not attempt to transfer it to other shoulders. Such transference is a negation of representative government. It is a negation that cannot be implemented under municipal law as it now stands, and there are principles involved whereby any alteration of that law would aim at the very roots of constitutional government. If a City Manager is good for municipal government, then why not have a Provincial Manager and a Dominion Manager? Why not pursue the idea to its logical conclusion and introduce individual power as the mainstay of democratic government. Of course that would be a denial of the term "democratic" just as it would the antithesis of representative rule.

Reverting to the proposal that a City Manager should have the power of engaging and dispensing with civic employees, it ought to pointed out that such employees are in the pay of the taxpayers and the control over them is vested in the elected representatives. The power of "hiring and firing," where Government officials are concerned, would be an extremely dangerous one to put into the hands of one man unless he was responsible, in each individual instance, to those whom the people in the last analysis will call to account. Indeed, viewing the proposal of a City Manager from all angles, we are persuaded that the powers which the proponents of the idea wish him to be invested with will, as often as not, in their execution by an individual, clash with both popular interests and popular desires. Free peoples do not like to see autocratic powers centred in an individual. The history of the British race, at all events is one of the broadening of the basis of government, not its concentration in the hands of any individual under whatever specious title.

IMPERIAL CONFERENCE

From the first the proposal that the Imperial Conference of 1927 should be held on the Pacific Coast of Canada was an impossible one. Mr. Mackenzie King has pointed out that there are very serious objections to the proposal which eminates from Mayor Taylor, of Vancouver. He does not detail these objections, but they are so obvious as to hardly need mention. Many of the subjects discussed by Imperial Conferences deal with foreign affairs, with the relations of the Empire with other countries. The vast bulk of the information affecting these relations is in the possession of the various departments of the British Government. These departments cannot be transported at will to any part of the Empire so as to be available for the purpose of reference during the course of an Imperial Conference.

The same argument against holding an Imperial Conference at any other place than in London can apply in relation to practically every subject that is discussed. An Imperial Conference is not a movable feast like the conventions of fraternal or social organizations. It must logically and inevitably be held in the capital of the Empire because it is there that lies the mainspring of the vast bulk of the information needed to make the trend of the discussions both instructive and conclusive. In Ottawa, or Capetown, or Delhi, or Canberra, difficulties and delay would be experienced in securing state papers and official reports necessary to elucidate points raised by delegates, and exactly the same handicap would pervade any Imperial Conference held in either Vancouver or Victoria. Such gatherings, under the present dispensation, at any point other than in the capital of the Empire would be very largely of a perfunctory character. Mayor Taylor's suggestion does more honor to his heart than to his judgment. He wishes to centre the eyes of the Empire on British Columbia, but he does not appear to realize that there are insuperable obstacles to the method he suggests.

THE GAME OF TENNIS

We are inclined to think that if Mr. St. Barbe and "R. B. D." will pursue their research about the game of tennis a little further than they appear to have done they will find that the outdoor form of the game is the oldest of all. In fact, it is so old that it is said to have been derived from one of the Roman ball games introduced into Gaul by Roman soldiers. It was an open air sport at first and from that it came to be played in closed courts. It is quite true that the outdoor form, though the oldest form of the game, did not take its present shape till about 1874, but tennis is the name of the game, and their term "lawn" was added simply as a modern explanation when the game, after many centuries, was again played in the open. At the same time new rules were adopted and new terms added in connection with the play, perhaps with a desire to differentiate it from court tennis which contains terms not used in the "lawn" variety of the game, such as chase, dedans, grille, hazard, penthouse and tambour.

The name of the game appears to be taken from the Latin teneo and the French tenir, because it denotes a sense of holding on or continuing to keep in motion. The game was introduced in England in the thirteenth century and was very popular with the nobility in the sixteenth century and continued to be until the reign of Charles II. The "court" game is still played to a considerable extent in both Britain and the United States, but the "lawn" variety has become much the more popular. It was the "court" variety that was evidently in vogue in both England and France in the fifteenth century, for Shakespeare alludes to the present of tennis balls which the Dauphin sent to King Henry V by the French Ambassador as a note of derision and gives the following as the victor of Agincourt's reply:

"We are glad the Dauphin is so pleasant with us;
His present and his pains we thank you for;
When we have matched our rackets to these balls,
We will, in France, by God's grace, play a set
Shall strike his father's crown into the hazard.
Tell him he hath made a match with such a wrangler
That all the courts of France shall be disturb'd
With chaces."

HUDSON BAY ESTIMATES

Estimates of the cost of finishing the Hudson Bay Railway and providing harbor works and an elevator at Port Nelson, show a total of $26,-353,000. These do not include any provision for aids to navigation in Hudson Bay or in the Straits. Nor do they include the cost of the special type of ships that would be required to carry the wheat cargoes by the new route. The estimates, therefore, are far from complete, and, as Government estimates are notoriously short of the mark because the policy of patronage exists to such a degree in the carrying out of contracts, but little reliance can be placed on the figures presented to Parliament. The truth is that the commitments of the country, if the Hudson Bay road is ever finished and placed in operation will, in every probability, realize a total of $75,000,000, and the railway will be in operation for perhaps ten weeks of the year or but little longer.

Mr. Charles Dunning, the Minister of Railways, whose inclusion in the Mackenzie King Cabinet is supposed to have added strength to its Free Trade proclivities, is a protectionist in a double sense where Alberta's coal is concerned. He believes that coal should be taken East at lower transportation rates than prevail, and that there should be a higher tariff an anthracite that is imported from the United States. Mr. Dunning is a protectionist so that sectional advantages may be enjoyed. He is a Free Trade theorist when he wishes to take issue with his political opponents.

Noted Writer Dead

LINDSAY, Ont., June 10.—William Hickson, noted writer on wild animal life and expert seed judge, died here on the homestead at Bobcaygeon, where he was born.

Note and Comment

By R. B. D.

A critic says The Colonist erred when it described Margaret Anglin as America's greatest actress. We are not sure that The Colonist erred when it thus described Miss Anglin. The gifted actress of course was born in Canada. Everybody interested in dramatic art knows that, and everybody connected with a newspaper should know it: for Hon. Timothy Warren Anglin was a newspaper man of considerable distinction. After the defeat of the Mackenzie Government Mr. Anglin became a member of the editorial staff of The Toronto Globe, and in those days ability and force were considered essential qualities in editorial writers.

* * *

Hon. T. W. Anglin was Speaker of the Canadian House of Commons during the term of office of Hon. Alexander Mackenzie. The Speaker of the House was provided with chambers in the Parliament Buildings at Ottawa. Miss Anglin was born in the chambers of the Speaker. She is therefore by birth a Canadian, having made her first public appearance in the capital of Canada. There is no doubt upon that point, but three are other points appertaining to the nationality of Miss Anglin.

* * *

The lady may have changed her nationality and become a citizen of the United States. Many Canadians have done that, and it was their duty to do it if they intended to become permanent residents of the country. Creative and interpretative artists usually gravitate to the places which provide them with the most remunerative markets for their wares. If Miss Anglin is a naturalized citizen of the United States she is in the strict sense of the term an American. Having been born in Canada, a not unimportant part of the Continent of America, she is in the broad and true sense of the term an American. From whatever aspect the question of the nationality of Miss Anglin may be viewed, therfeore, the fact may be considered as established that The Colonist did not grievously err when it described the gifted artist as a distinguished American actress.

Mrs. Landes, the first Lady Mayor of Seattle, has been sworn into office amid considerable fuss and some noise, but not to the sound of the trumpet. The intrepid woman is going to begin municipal business with a drive or a stunt. This is an age of drives and stunts. If anything special is to be done it is begun with a rush and a roar, which of course is all sound and fury, signifying nothing. Mrs. Landes has of course "fired" the old chief of police and appointed a new one. The new chief of course has "fired" a number of the old policemen. That is a regular feature of the political system. It is nearly always done when there is a change in the political head of the administration. It will be done again after Mrs. Landes has run her political course and has been engulfed in the "encircling gloom." In the meantime the lady is going to tilt or drive at the windmills of crime and vice, which are said to be quite numerous in the city of Seattle, and, being on the side of law and morality, we hope she may succeed in accomplishing some good things and making Seattle a model American city.

After all, if you consider the ways of big politicians you are apt to reach the conclusion that big politicians are sometimes little men. My Lord of Oxford and Asquith is at outs with Mr. Lloyd George, and the noble lord and the voluble little commoner are making speeches and writing letters to the papers telling the people all about it.

* * *

Of course the little Welshman, although his course during the general strike was quite unjustifiable, and has been described as both treacherous and unpatriotic, has got the better of the argument. He is apt to get the better of almost any argument. He has won the support of a majority of the Liberal members of Parliament and will continue to be Liberal leader in the House.

* * *

At the same time we must point out that Mr. Lloyd George has very powerful support from a source that Liberals seldom mention. He is custodian of a big campaign fund. That gives him a tremendous "pull" upon the Liberals of Britain, who, like the Liberals of Canada, have abandoned the pretension that only Conservatives spend money during election campaigns. The House Leader has been asked to surrender control of this grand campaign fund, but he will not do it. Such an advantage is not to be despised by a politician of any kind; it is a guarantee of supremacy when in the hands of an adroit, able and unscrupulous politician of the Lloyd George kind.

* * *

Then we are told there is friction in the political household of the Republican party of the United States. We do not know whether the big politicians of the United States are little men. Some Americans say they are very little men. We have seen statements in the American papers that President Coolidge is a very little man drest for a brief period in great authority, and that in order to disguise his insignificance the President has been ordered to "keep his mouth shut." His advisors tell him when to speak and what to say when he is permitted to speak. Nothing of that kind can be said about the head of the Canadian Government. He is at all times ready to speak upon any subject. He has never been known to say anything of importance upon any subject.

"Grouchy Victoria"

By ROBERT OLIVER UNWIN

What is the matter with Victoria? I meet a grouch at every street corner, and have met more grouchers in five days than I have met previously in five years. Maybe it is a disease and I shall soon become afflicted.

The Colonist reported me as saying "this is Heaven as compared with California," and—even with the grouchers—I see no reason to alter my opinion.

I have no patience with pessimists. There can be no Heaven to the person who lives on the dark side of life. Last Sunday night I went to church, and the parson told me I would have got more good outside. I believe him, because when I praised Victoria I was thinking of its salubrious climate, its wonderful foliage, its azure sea. I love nature. I went to church to get away from the grouchers, because it is the parson's duty to preach joy, to bring pleasure, to produce smiles, to share burdens, to cheer sadness, to relieve pain and chase away the gloom. He gave me the mumps.

The Yanks, by sheer optimism, turned a desert into the richest State in America. You cannot compare the desert land of California with the rich soil of Victoria. California is a painted picture, the work of men's hands; Victoria is a real garden of roses.

When Byron wrote

There is pleasure in the pathless woods,
There is rapture on the lonely shore,
There is society where none intrudes
By the deep sea, and music in its roar,

he could not have been thinking of California, but probably of some place not half so lovely as our Canadian Victoria.

Politics and religion enter very little into American business life. They do not blame the Government for every fish that dies at sea, but set about and catch the live ones. We Canadians drag politics and religion into our everyday avocations, and by our grouches and narrowness put a cog into the wheels of progress.

"Try and Float"

Ah, but you say, you are a newcomer; we have waited years and years, and property has gone down and down. I grant it. But I would say to the grouchers: if you do not try to swim you will sink, and all I would ask of you is to try and float, but for goodness sake keep out of the way of those who would forge ahead.

Last year Los Angeles spent one million dollars in boosting their desert. Los Angeles is one of the blackest spots on the American continent. Their divorces are equal to their marriages. Morality is at a very low ebb, and their jails are crowded to excess. Murder and thuggery is such as was never known in the history of the world. Still, we are allowing the best of Canada, both in blood and money, to help to keep them afloat. At a rough estimate I would say there are twenty thousand Canadian soldier pensioners in California. I often wonder if they ever saw or heard of Victoria.

Again, you say, "we have no million dollars with which to boost." You don't need it. A good thing boosts itself. What you do need is to make amends for past neglect. You need to pull out your hammer and nails, put a plank in here and a board in there, patronize the paint shop and make your homes in keeping with the natural surroundings. Above all, stop grouching. Write a cheery letter occasionally, and Victoria will eventually come into its own. You are down in the mouth, you are crying "stinking fish" and trying to sell it, but if you will become optimists and realize the value of your heritage your rents will soon be going up and you will have the wherewithall to pay with.

My belief is, God gives to those who deserve. Let us deserve.

Notable Anniversaries

Roger Bacon, the remarkable philosopher of the thirteenth century, is supposed to have died on June 11, 1294, though, in fact, both the date of his death and the date of his birth are uncertain. It is known definitely that he studied at Oxford and at the University of Paris, and that at the latter institution he was enabled to profit by the work of Arabian scientists. At Oxford he became a member of the Franciscan Order, by whose rules he was hampered in his study of science and prevented from revealing to the public the discoveries he was able to make. He was finally freed from this restriction by Pope Clement IV, whose personal name was Guy de Foulkes, and who learned of Bacon's scientific achievements while he was serving as papal nuncio in England. Bacon laid before Pope Clement the results of his researches in three large treatises, the Opus Majus, the Opus Minus and the Opus Tertium. Unfortunately, the death of Clement left Bacon exposed to the malevolence of the other Franciscan friars, and the general of the order, Jerome of Ascoli, forbade the reading of the philosopher's works, afterwards sending him to prison with the approval of Pope Nicholas III. This persecution he continued when he became Pope Nicholas IV. The philosopher was released only two years before his death. Bacon's known writings display the wonderful extent of his knowledge and his ability as a student of science. He was familiar with the classical languages, writing his books in Latin, while he published works on Greek and Hebrew grammar. He was chiefly concerned, however, with mathematics, physics and chemistry, his knowledge of these sciences being far in advance of the age. He is credited with the invention of the magnifying glass and with having discovered the combination of chemicals for the manufacture of gunpowder. On the other hand, he was simple enough to believe in the philosophee's stone and astrology, while on some other subjects he fell into gross errors.

Condition of Grain Crops Reported Good

OTTAWA, June 10.—Condition of the grain crops on the Prairies of Western Canada are generally excellent, says a Government crop report issued this afternoon. Numbers expressing conditions by comparison with the average yield per acre of the ten years, 1916 to 1925, are in nearly all cases above 100. The figure for all wheat is given as 102, as compared with 103 on the corresponding date, 1925.

Letters to the Editor

No letter to the editor will be inserted except over the proper signature and address of the writer. This rule admits of no exceptions.

Esperanto

Sir,—Following on a report from the Education Committee of the League of Nations Union, the resolution to the League of Nations given below has been adopted by the Executive Council of the Union:

"The League of Nations Union, recognizing that mutual intelligibility is essential for international understanding and concord, welcomes the approval of the British Association of the introduction of an International Auxiliary Language as a makeshift means of communication between people who have not learned one another's language. It notes the finding of the British Association, that Latin would be too difficult for the purpose and that adoption of any modern language would confer undue advantages and excite jealousy. It endorses the British Association's choice of Esperanto because of:

"(a) Its neutrality.
"(b) Its simplicity.
"(c) The well-thought-out scientific principles on which it is based.
"(d) The rapidity with which it can be acquired.
"(e) The extent to which it is already in use.

"The League of Nations Union would welcome a pronouncement by the League of Nations urging the Governments of States members to encourage the teaching of Esperanto in the schools, and a proposal that the Committee of Intellectual Co-operation be requested to suggest, if necessary, any improvements which would make Esperanto more effective as a means of communication between the nations."

This is a step well worthy of the enlightened views of the League of Nations Union, and shows clearly that it is alive to the ever-increasing needs of the present and of the future. The resolution is an emphatic declaration in favor of Esperanto, but there are one or two points which perhaps could be clearer.

To name Esperanto "a makeshift means of communication" is misleading. The term "makeshift" is generally taken to convey an impression of incompleteness or inefficiency, and is certainly quite inapplicable to Esperanto, which has more than proved its fitness and "up-to-dateness" in every field of human activity.

" . . . A proposal that the Committee of Intellectual Co-operation be requested to suggest, if necessary, any improvements which would make Esperanto more effective as a means of communication between the nations." This might be read as a suggestion that the Committee of Intellectual Co-operation be invited to "improve" the language Esperanto itself—a suggestion to be deplored, for the Esperantists themselves have thoroughly investigated all "improvements," and have found them to be not only illusory, but actually a barrier to progress. But we read this as suggesting the exploration of the possibilities of immediately bringing Esperanto into additional active and practical use for the League.

But these are small points compared with the wisdom of the decision itself. It goes without saying that it is deeply appreciated by the Esperantists, and that they will heartily support the good work done by the League of Nations Union.

ALICE WICKS.

Del. Universala Esperanto Asocio. 16,246, 6, Brown Block, Victoria, B.C., June 9, 1926.

City Manager

Sir,—I have followed carefully the various arguments dealing with the City Manager system and have come to the conclusion that this is another of the American experiments to alter the old and tried systems of older countries, and I quote from a letter written to the press dated May 1, 1926, by Alderman Marchant, as follows: "The British plan of three years has survived nearly a century of experience which, with the Aldermanic Senate, has made British municipal methods the peer and envy of the world, and a system worth copying; but American faulty institutions were made the models of our municipal life, rather than the sagacious and sane methods of British statesmen."

I have mentioned the British system to several of the promoters and supporters of this experiment, and the usual reply is rendered, "Oh, we want to know nothing of the Old Country ideas. They are out of date." And the strange part about this, Mr. Editor, is that when questioned of their knowledge about Old Country systems they know nothing.

The time has arrived when this country, flying the British flag, should follow out British principles, instead of the "fly by night" methods of Americanism. Not only are we selling our birthright to America, but our principles of honesty are going, as is illustrated when the Premier (Premier King) of this great country makes this statement in the House of Commons (see Colonist of June 8): "Premier King stated in the House this afternoon, 'in order to get men of character and personality, the Government was considering whether or not it should ask Parliament for larger salaries and pensions.'" He stated that, at present, commissioners receive a salary of $6,000 per annum. What a statement! Need I make any comment to an intelligent public? May I suggest that the Mayor of this city get in touch with a leading Mayor of the Old Country, gather information and place this with the success attained, as Mr. Marchant states, against this American fad of looking for a superman. I suppose that this superman will come from the other side, go through the experiment, and the taxpayer will be saddled with another $10,000 a year, or more.

Your editorials are to the point, Mr. Editor; let us have a few more.

JOHN DAY

880 Madison Street, Victoria, B.C., June 9, 1926.

City Manager Issue

Sir,—You doubt if anything like sufficient information is available to enable the citizens to vote intelligently. Permit me to say that between the 8th and 10th of March, last, ten thousand City Manager pamphlets were sent through the Post Office and delivered to box and householders, giving a fairly good grasp of what a City Manager means, with sustaining comment endorsing it from eminent men and the Encyclopaedia Britannica, including a copy of the British Columbia Municipal Act.

Upon this groundwork the petition was circulated from March 10 to May 26.

On the assumption that voters in Victoria are ordinarily intelligent, 2,439 signatures attest their belief in the City Manager plan and their wish that the Statute in this behalf be operated in this city; and the powers to be given the Manager by the Council are set out in the petition in conformity with the Act.

You say: "We have yet to be shown what a City Manager could accomplish that cannot be done by existing officials." In brief, a City Manager will do (to keep his reputation and earn a good salary) what city officials do not do but should do. One thing a Manager will do is to make it possible for capable, experienced, substantial business men to offer themselves for honorary councillors and mayor. We can get six men to replace the six outgoing councillors this year who will do this. Another thing he will do is to make a cleanup and reduce taxation, infuse system and up-to-date methods into the administration of our affairs, as did the City Manager (an English Engineer) in Brandon, whose short story "City Manager Form of Government in Brandon, Man.," is herewith submitted.

Assessment: Mayor and Council, 1922, $11,100,188; Mayor and Council, 1923, $14,-101,685; City Manager, 1924, $13,912,160; City Manager, 1925, $13,575,265.

Tax rate in mills: 1922, 40; 1923, 40; 1924, 39; 1925, 38.

Unpaid taxes, including tax sale certificates as of December 31: 1922, $621,051; 1923, $499,224; 1924, $436,957; 1925, $486,818.

Ratio of tax collections to current levy: 1922, 84.21%; 1923, 85.73%; 1924, 90.65%; 1925, 92.05%.

Reserve against taxes to provide for bad debts: 1922, $13,581; 1923, $46,130; 1924, $100,916; 1925, $150,043.

Loans payable for bank advances as of December 31: 1922, $298,290; 1923, $307,-887; 1924, $283,336; 1925, $250,585.

Budget surplus or deficit: 1922, $25,210 (deficit); 1923, $14,550 (deficit); 1924, $8,521 (surplus); 1925, $3,725.87 surplus).

Business tax collections and arrears: 1922, 93.4%; 1923, 93.5%; 1924, 107.8%; 1925, 98.7%.

The powers given to him are on file in our City Solicitor's Office, and are similar to what should be given a Manager here.

You say: "So far as we are aware they do not believe there is a man competent for the post in Victoria." Answer: A plain statement of fact, because they have not had the opportunity of the special training and experience required; besides, we want a man free from all local affiliations. I would point out that our School Board brings teachers from other Provinces; the Provincial Government Dr. Putnam, from Ottawa, for the school survey. Dr. Shortt was brought from Ottawa.

In conclusion, permit me to point out that the advocacy has borne fruit already since the issue of the City Manager pamphlet, which, by contrast, showed our excessive taxation, resulting in a slight reduction in spite of the unjustified increases in the salaries of all the civic staff, which increased the administrative and operating expense, and at the same time reduced the amount available for work.

JOHN DEAN.

P.O. Box 243, Victoria, B.C., June 9, 1926.

The Criminally Insane

Sir,—Many others beside myself will welcome your editorial putting forth to the public of Victoria the views of such an able man as Sir W. Arbuthnot Lane. If such an able authority as he is definitely states that prison is an unfit place for the criminal who is mentally unbalanced, we would ask, is it not a hundred times more unfit for the poor nerve cases with no record of criminality behind them? If it is a hideous injustice to the insane criminal, what then is it to the unfortunate, respectable mental case but an injustice tenfold more hideous to thus stigmatize for life the innocent, and leave a bitter ineffaceable memory which nothing can obliterate.

We rejoice in the closing sentence of this article, that judgment and medical science must advance hand in hand so that progression in this all-important work, which is more educative that medical, may be assured.

One word more. When we can see before us the day when all police officers begin to look for the remaining good in a prisoner, and not a repetition of the bad; remembering always that man so lamentably defaced was originally made in the image of God, then shall we begin to see sweeping reforms in prisons also. The attaching stigma which forever bans a person, innocent or guilty, will forever be removed and we shall no more read a sentence such as we read a short time ago, that every time a youth goes to prison we one a citizen; rather, shall we see them, if any unfortunate thing has occurred, being reclaimed and made better citizens.

MARGARET BUSBY

1048 View Street, Victoria, B.C., June 9, 1926.

The Weather

Meteorological Office, Victoria, B.C., at 8 p.m., June 10, 1926.

TEMPERATURE

	Min.	Max.
Victoria	50	62
Vancouver	48	66
Kamloops	41	64
Barkerville	30	48
Prince Rupert	40	68
Estevan	44	60
Calgary, Alta	31	62
Winnipeg, Man.	63	75
Portland, Ore.	52	66
San Francisco, Cal.	52	62
Seattle	50	62
Spokane	—	70
Penticton	42	68
Vernon	41	68
Grand Forks	45	70
Nelson	41	61
Kaslo	45	65
Cranbrook	33	75
Edmonton	30	54
Swift Current	58	78
Qu'Appelle	52	72

FORECASTS

Victoria and Vicinity—Light to moderate northerly winds, fine and warmer for several days.

Vancouver and Vicinity—Fine and warmer for several days.

THURSDAY

Maximum	62
Minimum	50
Average	56
Minimum on the grass	47

Bright sunshine (Wednesday), 14 hours, 8 minutes.

General state of the weather, fair.

3 P.M. Weather Reports

Victoria—Barometer, 30.08, wind, S.W., 24 miles, fair.

Vancouver—Barometer, 30.04, wind, S.W., 8 miles, clear.

Kamloops—Barometer, 29.92; wind, W., 4 miles, fair.

Barkerville—Barometer, 30.08; calm; cloudy.

Prince Rupert—Barometer, 30.18, calm; fair.

Estevan Point—Barometer, 30.10; wind, N.W., 4 miles, clear.

Tatoosh—Barometer, 30.15; wind, S.W., 4 miles, clear.

Portland, Ore.—Barometer, 30.04, wind, N.W., 4 miles, cloudy.

Seattle—Barometer, 30.06, wind, N.W., 12 miles, fair.

San Francisco—Barometer, 29.96; wind, W., 14 miles, clear.

Manager: I have summed you up, Smith. When I am not here you are the laziest man in the office.

A lady in consoling a driller's widow asked: "Did your husband leave you much?"

"Oh, dear, yes," sniffled the sorrowing one. "Why sometimes he left me as much as six months at a time."

Fadeless Chintz

There has just arrived from England a number of new chintz patterns which are warranted sun-fast and tub-fast. The patterns include a number of light, dainty effects so splendidly adapted for bedroom draperies, 31 inches wide, and a quality much above the average at this moderate price—per yard,

$1.25

AWNINGS MADE AND REPAIRED
Ask us for estimates and samples of awning materials.

WEILER'S

Compare our prices and you'll find a big saving can be made by buying household needs at Weiler's

Government Street (Opposite Postoffice)

Lumber for Every Purpose

Cedar Lath for stucco work. Fir Lath for plasterers' work. 3X and 5X Cedar Shingles for roofs. Star Cedar Shingles for walls. Cedar Bevel Siding for first-class work. Fir Angle Rustic and Novelty Siding for first-class work. Edge Grain and Flat Grain Flooring, 1x3, 1x4, 1x6. Fir V-Joint in 3 grades. Construction Lumber of every kind.

7060—PHONE—7060

Let Us Figure on Your Requirements
Call and Inspect Our House and Garage Designs

Canadian Puget Sound Lumber and Timber Co., Ltd.

Discovery and Store Streets—Opposite B.C. Electric Car Barns

FIFTY YEARS AGO TODAY

(From The Daily British Colonist of June 11, 1876)

The Wagon Road—The latest from Yale is that the wagon road is four feet under water at the 19-mile post. The highest water is not expected till the 18th inst. Mr. Mahood drove out to the 19-mile post on Thursday and inspected the road, returning to make important suggestions as to the improvement of the road in the canyons. Great quantities of freight are leaving Yale for above daily, and the revenue from road-tolls will be larger than anticipated.

Puget Sound—Highway robberies, burglaries and diphtheria are prevalent in Seattle. Levy Brothers, among others, are sufferers by burglars. Men are stopped in the heart of the city and searched almost nightly. Two families of children have been swept away by diphtheria. George Hope, a graduate of our chain-gang, hopped across to Seattle last week and was arrested as a deserter. At last accounts he had no hopes of getting out speedily.

The following additional passengers were booked by the Dakota yesterday: Mrs. J. Dunsmuir, Miss Dunsmuir, Mrs. Anne Peters, G. Davis, W. Rudge, K. Bartle, T. McConnell, G. Tucker, J. C. [illegible], J. Calhoun, E. McQuade, J. Nicholson.

Values in Ladies' Footwear $2.95

In All Broken Lines — All Sizes in the Lot

649 YATES ST. PHONE 1232 Maynard's SHOE STORE

We Do Excellent Upholstering

Repairs or New Work—Let Us Figure on Your Requirements

The Red Cross Workshop

584-6 Johnson St. (Just Below Gov't.) Phone 2169

Meeting on Island

VANCOUVER, June 10.—Cameron Lake, Vancouver Island, will be the scene of this year's camp of the Vancouver Natural History Society. Members of the society will leave for the Summer camp Saturday, June 26, returning to the city the following Friday.

When shopping remember there is no TEA better than MALKIN'S BEST

sold everywhere in ¼ & 1 lb. packages

The Favorite Blend of Thousands

M12

Jasper Park Lodge

In the Heart of the Canadian Rockies

An Ideal Recreation Centre

GOLF — BOATING
RIDING — DANCING
HIKING — CLIMBING
TENNIS — MOTORING
SWIMMING

A Holiday at Jasper Is a Holiday Indeed

Excursion Fare $40.25

OR

Via Prince Rupert $53.25

With 600-Mile Ocean Voyage

GOLF WEEK AT JASPER, SEPTEMBER 11 to 18, 1926

Full Particulars Gladly Furnished and Reservations Arranged

CITY TICKET OFFICE
911 Government Street
Telephone 1242

CANADIAN NATIONAL RAILWAYS

Use Canadian National Express for Money Orders, Foreign Cheques, Etc. Also for Your Next Shipment.

The "Busy Test"

A telephone operator cannot plug in on a called number until she has completed what is known as the "busy test." The line which is being called terminates in a small hole or "jack" on the board in front of the operator. She taps the edge of this jack with the tip of her plug. If the line is busy there is a clicking sound. The operator makes the busy test with such rapidity that a visitor to a telephone exchange will not detect it unless it is pointed out to him, yet this test is one of the many details which the operator must never overlook in her daily work.

The work of the telephone operator is complicated, requiring quick thought and action. Those who have had an insight into the details of operating are unanimous in stating that the telephone operator is entitled to the co-operation of the subscriber.

BRITISH COLUMBIA TELEPHONE COMPANY

BRITONS PLANNING B.C. STEEL PLANT

ESTABLISHMENT PRACTICALLY ASSURED, SAYS MR. HAGGEN, MINING ENGINEER

Manager of British Company Coming to Coast Shortly to Look Ground Over Here

VANCOUVER, June 10.—An iron and steel industry in British Columbia on a moderate scale, financed by British capital, is practically assured of establishment in the not distant future, according to E. A. Haggen, mining engineer, who has returned to Vancouver from a visit to England and continental Europe.

The manager of the company is on his way to the coast, Mr. Haggen has informed the B.C. Chamber of Mines, and will conclude arrangements for the construction of an iron and steel plant.

Mr. Haggen said today that he was not at liberty to announce further details of the project.

Another report brought by Mr. Haggen from London was that a British company, exploiting a process discovered in Belgium and perfected in Germany, is prepared to treat lignite coals of British Columbia and is investigating possibilities of the Hat Creek coal field on the Pacific Great Eastern Railway.

A representative of the British organization, he said, will visit Vancouver, and will hold negotiations with the owners of the Hat Creek deposit.

The process, Mr. Haggen states, removes the surplus volatile contents of coal, utilizing it in the form of oils and benzol and converts the dehydrated remainder into a product testing 14,000 or 15,000 b.t.u's. the equal of anthracite. It is a combination of fire, chemical and mechanical treatments.

Women's Institute at Shirley Meets Saturday

SHIRLEY, June 10.—The regular monthly meeting of the Shirley Women's Institute will be held at the Schoolhouse on Saturday next at 2 p.m. An unusual amount of correspondence on various phases of Women's Institute work will be considered. Mrs. Wm. Peden, treasurer of the Solarium fund, will be present, and will give a summary of the work accomplished by the Vancouver Island committee.

Miss Christine Clark is spending her holidays with her parents, Mr. and Mrs. Edwin Clark. Miss Clark is training for a nurse in the Vancouver General Hospital and returns to take up her duties there on June 25.

There was no service at the schoolhouse last Sunday, as the Rev. S. Lundie has gone to Montreal as a delegate to the Presbyterian conference. Services, however, will be resumed on the first Sunday in July.

Receives Suggestion for Ending Strike Deadlock

MR. HERBERT SMITH

President of the British Miners' Federation, who is attending an international miners' meeting in Brussels, has received a letter from the Mine Owners' Association with the suggestion that a small committee representing both sides shall hold a conference in an endeavor to end the deadlock. The proposal has the Government's approval.

ONWEGOS CLUB WINS DEBATE TOURNAMENT

Special Mention Is Made of Mr. John Gough and Mr. Neil Grant in Judges' Decision

The Onwego team of the First United Church won the Sons of Canada Cup, presented by the Ilker Manufacturing Company for the series of debates conducted by the Native Sons of Canada.

The finalists, the Onwegos and the Emmanuel Baptist Church team, debated last night on the subject "Resolved, that an embargo should be placed on the export of Canadian pulpwood." The Onwegos took the negative and won the debate.

The judges, Mr. Harold Beckwith and Mr. E. S. Farr, in making the decision, commended Mr. John Gough and Mr. Neil Grant of the Onwegos for the way in which they dealt with the subject. Mr. D. MacLaurin and Mr. Donald Smith comprised the Emmanuel Baptist team.

In fostering the debating tournament the Native Sons of Canada have always had in mind the promoting of interest in Canadian subjects. Seven clubs participated in the tournament. In addition to those already mentioned the following teams debated during the series: Beta Delta Society of Victoria High School, Literary Society of the Provincial Normal School, Fossil Club of Victoria College, and the Triangle Club of the Y.M.C.A. Five debates were listed on the tournament schedule, all of them dealing with national subjects.

Besides the cup for the winning team, engraved medals will be given to the debaters. The presentation will be made at a later date.

NAVY LEAGUE LEADER RE-ELECTED TO POST

Mr. Sam Harris Again President—Mr. E. Hamber, of Vancouver, One of Vice-Presidents

WINNIPEG, June 10.—Sam Harris, of Toronto, was re-elected president of the Dominion council of the Navy League of Canada at the closing session of the annual meeting here today.

The vice-presidents are: Miss R. M. Church, of Toronto; E. Hamber, Vancouver; Robert Reford, Montreal; J. C. Smythe, Charlottetown; D. C. Coleman, Winnipeg; and F. Burns, Calgary.

C. W. Rowley, of Toronto, was re-elected honorary secretary-treasurer, with Lieut.-Col. C. G. Williams, Toronto, as secretary and G. F. Heal, Toronto, as treasurer.

HANDLOOM WEAVING EXHIBITION SHOWING

Interesting Display by Miss Phyllis Hookham Now on View at Arts and Crafts Room

An exhibition of hand-loom weaving by Miss Phyllis Hookham, now showing in the Island Arts and Crafts room, Union Bank Building, carries with it a distinctive atmosphere which stamps it as the work of a genuine artist at her craft. The colors of these soft and pliable lengths of hand-woven fabric range from softest rose and terra-cotta to grateful browns and artistic blues and greens, and where the material takes the form of a garment there is a happy harmony of blended tones which makes them things of pleasure to look upon. Dresses, coats, shawls, rugs, handbags and children's frocks testify to an amazing industry on the part of the maker, the dresses showing in the horizontal striped effect, achieved with delicate little patterns assembled in bandings, a flaire for original design which is by no means undesirable.

Some dress lengths in fine hand-woven wools are particularly attractive, the jumper-coats which are shown with these being extremely smart as well as picturesque.

Miss Hookham learned weaving at Shottery, Anne Hathaway's birthplace, on the outskirts of Stratford-on-Avon, and it is quite in keeping, therefore, that several finely-executed pencil drawings by N. M. Ward of the Old Clopton bridge, Harvard House, Anne Hathaway's cottage, and other Stratford and Shottery scenes, should be on exhibition at the same time. There is also a hand-painted toilet set, a display by Mrs. Dennis Harris, of Victoria-made pottery, and a table of woolen sweaters, socks and caps made from handspun Vancouver Island wool.

Obituary

DUNN—The body of John Clements Dunn, fifteen-month-old son of Mr. and Mrs. Robert Dunn, 419 Chester Street, is resting at Hayward's B.C. Funeral Chapel, 734 Broughton Street, where service will be held this afternoon at 2:15 by the Rev. H. Knox. Interment will be made at Ross Bay Cemetery.

SHERIFFS AND POLICE TO HOLD CONVENTION

International Anti-Crime Conference Will Be Held in Spokane, June 21 to 24

SEATTLE, June 10.—Programmes have been outlined and plans completed for the momentous International Anti-Crime Conference to be held in Spokane, June 21 to 24 inclusive, under the auspices of the Northwest Association of Sheriffs and Police. This unique and auspicious conference designed by leading law enforcement and criminological authorities of the country to mitigate the crime situation, has already attracted wide attention and will accomplish great good in laying concrete plans for the prevention, investigation and prosecution of major crime, it is promised.

One of the main features is the co-ordination of the various law enforcement agencies of cities, states and provinces. The conference will be attended by a large delegation of governors and deputized representatives, provincial officials, supreme and superior court judges of national repute; heads of federal, state, county, city and provincial law enforcement branches, railroad detectives and consulting criminologists.

Many Invitations

Invitations and summonses have been sent broadcast to virtually every individual now engaged in law enforcement and any phase of the upholding of the law and justice. General convention plans have been under the supervision of Mr. Luke S. May, consulting criminologist, president of the Revelare International Secret Service, and president of the Northwest Association of Sheriffs and Police for the last five years; Mr. L. V. Jenkins, Chief of Police of Portland, association vice-president; Mr. Clarence E. Long, warden of the Washington State Penitentiary, formerly sheriff of Spokane County, and secretary of the association; and Mr. Charles Leavy, present prosecuting attorney of Spokane County.

Comprehensive plans for concentrated and unique attacks on individual phases of the crime situation will be discussed and developed during the international conclave, aided by some of the most important figures in the West now identified with crime detection, prevention and prosecution, and criminological research.

Organization Is Unique

The Northwest Association of Sheriffs and Police comprises the States of Washington, Oregon, Idaho, Montana, California, Utah, Nevada and Wyoming, and the provinces of British Columbia and Alberta. Some of the most prominent law enforcement officials on either side of the International Boundary hold offices of importance in this crime-fighting organization, which in itself is unique in police annals of the United States and Canada, having received the official commendation of the late President Harding and President Coolidge, the former having once conferred with the delegation in a previous instance.

Representatives from virtually every city and town of any consequence in these states and provinces are expected to be present at the conference.

Beautiful Resort Helps Victoria to Entertain Tourists

The value to Victoria of having within such easy distance a beautiful resort which would help to entertain her tourists without permanently withdrawing them from the district was pointed out by Mr. B. C. Nicholas in a speech he delivered at the inaugural dinner of the Belvedere Hotel, Sooke, on Tuesday evening. Other speakers also referred to the unique attractions of the place.

The Comte Jean de Suzannet, who acted as toastmaster, hinted at the beauties of the district and farther afield, and suggested that it had been rather surprising to him, a comparative newcomer, to find that while many Victorians knew of Cannes, Nice, and other well-known European resorts they were almost completely unacquainted with their own beautiful Island.

Mayor Pendray, another of the guests, congratulated the Robillard Brothers, the new proprietors of the hotel, on the enterprise they had shown in purchasing the beautiful picnic grounds on the Sooke River, thus enhancing the holiday opportunities of the Victoria district.

Following is a complete list of the invited guests: Comte Jean de Suzannet, Hon. T. D. Pattullo, Mayor Carl Pendray, Messrs. R. H. Pooley, C. P. W. Schwengers, B. C. Nicholas, Charles Swayne, Alderman Kerr, Mr. A. E. Todd, Dr. Leeder; Messrs. H. C. Hall, K.C., Charles Wilson, Stephen Jones, A. R. Green, Herbert Wilson, L. D. Chetham, C. F. Earle, W. A. Patterson, James L. Tait, Geo. I. Warren, F. Gloima.

Pro-phy-lac-tic Tooth Brush

REGULAR brushing of the teeth is not sufficient; *thoroughness* is imperative. The curved handle and tufted bristles of the Pro-phy-lac-tic Tooth Brush enable you to reach every part of every tooth. Three textures: hard, medium, soft.

Five Sizes:
Adult - - 50c.
Small - - 40c.
Baby - - 25c.
Deluxe - - 60c.
Dental Plate - 50c.

Pro-phy-lac-tic Brush Co. (Canada) Limited, Montreal

50¢ Always sold in the Yellow Box

DAIRY EXPERT DIES ON CHILLIWACK FARM

Ranching Here Preferred to Brilliant Career in Europe by Leon de Montreux Chevalley

CHILLIWACK, B. C., June 10.—Leon de Montreux Chevalley, who forsook what had promised to be a brilliant career in Europe as a dairy expert to come to America, is dead at the age of seventy-one years at his ranch five miles south of here, according to word received today.

Chevalley, who had formed a wine manufacturing company this year, which he intended to supply with fruit from his loganberry crop, was concerned with the construction of the plant at the time of his death.

Before coming to the United States Chevalley was at various times dairy instructor at universities at Lausanne and Trentino, and once was manager of the dairy of Count Nicholas of Montenegro. Chevalley came to British Columbia in 1911.

SEAMEN'S INSTITUTE APPEALS FOR HELP

Saturday Will Be Tag Day in Support of This Work, Under Ladies' Guild of Local Branch

Saturday will be the annual tag day for the Connaught Seamen's Institute, under the auspices of the Ladies' Guild for Sailors, Victoria branch. The headquarters will be in the Ritz Hotel through the courtesy of Mr. Brown, Broad Street, and the various taggers and their corners will be as follows: Mrs. Winsby, Empress Hotel; Mrs. Stewart Williams, Parliament Buildings; Mrs. Neroutsos, C.P.R. Wharf; Mrs. Wood, Postoffice and Causeway; Mrs. Denton Holmes, Williams' Drug Store; Mrs. Cassidy, Government and Port; the Misses Roberts, View and Government; Mrs. Sayer, Times corner; Mrs. Parker, Hibben Bldg.; Mrs. L. Bowron, Pemberton Bldg.; Miss Mary Thomson, Terry's four corners; Mrs. Oscar Bass, View and Douglas, Spencer's side door; Catholic Women's League, Douglas and View, Spencer's and Hayward's; Master Harry Thomson, Yates and Douglas; Friendly Help, Victoria Market, and Mrs. Clark, Esquimalt, Hudson's Bay Company.

The Rev. W. Ellis Gives Additional Address

Developing his subject at the King's Hall last night on the Book of Revelation, the Rev. W. Ellis, M.A., stated that the book was highly symbolical, but that the symbols used were usually figures already used and explained in other parts of the Bible. Thus the process known as the drying up of the River Euphrates was illustrated in Isaiah, where the king of Assyria and his power was represented by this river.

As a consequence the Turkish power was indicated, that taking its rise in the vicinity of the Euphrates spread over a great part of Europe, Africa and Asia during the middle ages, subsequently receding until, after the British expeditions into Mesopotamia and Palestine and their taking over the protectorate of Egypt, this power has become virtually dried up. This fixed the period symbolized by the sixth vial as occurring at the present day, while the partial fulfilment of the seventh and last vial in the spread of the spirits of atheism and false religion indicated, he said, that the close of the age was imminent.

Choose From the Daintiest Styles in

Summer Dresses

Because we DO offer you a choice of unusually dainty styles—that is the principal advantage you gain by choosing a Summer Dress at this store.

The display embraces a splendid variety of styles in prints, stripes and plain colors. Fuji silk and Rayon silks from

$7.95 to $18.50

Broadcloth Dresses from

$3.75

728-730 Yates Street — Scurrah's LIMITED — Phone 3983

"DUCO"

For Handy Home Uses

Genuine Du Pont Duco, the finish so much admired on automobiles, has been adapted for brush application on furniture. It is not a paint, nor a varnish, but a fast drying, brushing enamel of extraordinary durability.

Quarts ..... $2.90 — Pints $1.60
Half pints ..... 90¢ — Quarter pints ..... 55¢

Drake Hardware Co., Ltd.

1418 Douglas Street — Phone 1645

WOOD

GOOD FIR, $4.00. KINDLING, $5.75
Cash in Advance

LEMON, GONNASON CO., LTD.

2324 Government St. — Phone 77

B.C. FUNERAL COMPANY
HAYWARD'S
LIMITED
734 BROUGHTON ST
TELEPHONE 2235
1867

Victoria's Only Exclusive Piano House
Knabe—Willis—Chickering—Ampico

After the Honeymoon—Home

and what a difference it makes if a piano is in that home, or a player if the young folks do not play themselves.

No better choice in the world than from these three: KNABE, WILLIS and CHICKERING.

Willis Pianos
LIMITED
1003 Gov't Street — Phone No. 514

BEST ISLAND COAL

Victoria Fuel Co., Ltd.

1203 Broad Street—Phone 1377

A. R. Graham — E. M. Brown

"See here," said the angry visitor to the reporter, "what do you mean by inserting the derisive expression 'Applesauce' in parentheses in my speech?"

"'Applesauce'? Great Scott, man, I wrote 'Applause.'"

Why Pay More ?

when you can get THE NEW

Ampliphonic

on terms for

$99.00

Beautifully built and distinctive for its deep rich tone.

641 Yates Street — KENT'S — Phone 3449

Pianos Phonographs Radios

Another Big List of Specials for This Week-End at Kirkham's

PLEASE ORDER EARLY

Lever's Special
4 Bars Sunlight Soap
2 Pkts. Lux
2 Pkts. Rinso
1 Lux Toilet Soap
1 Utility House Apron
Actual Value $1.65
All for **$1.20**

Jell-O, all flavors, 3 pkts. 23¢
Holsum Genuine Egg Macaroni, reg. 15c lb. for 12½¢
Berry Sugar, 3 lbs. for 25¢
Rogers' Golden Syrup, 2 lb. can, 15¢
Montcalm Matches, 24 boxes, regular 45c for 35¢
Flit, the great fly and insect destroyer, regular 50c bottle for 39¢
Regular 75c tin for 59¢
Regular $1.25 tin for 98¢
Liquid Veneer, reg. 25c bottle 19¢

Beach-Eakins Pure Strawberry Jam, 4-lb. can for 70c
Fancy Shelled Walnuts, white meat, halves, regular 50c lb. for 29c

Rennie's Bird Gravel, pkg. 7¢
Extra Heavy Rubber Rings, new stock, 3 dozen for 25¢
Economy Jar Covers, dozen 32¢
Bisto Gravy, reg. large pkg. 22¢
Van Houten's Cocoa, the geuine, in bulk, lb. 49¢
Pure Mustard, lb. 39¢
Blue Ribbon Baking Powder, tin, 19¢

Reception Tea, 1-lb. pkg. 59c
Ceylon's Best
Crosse & Blackwell's Chow Chow, regular 75c jar for 59c

Fresh Made Chocolate Eclair Biscuits, regular 50c value. Very special, per lb. 27½c

Iced Honey Jumbles, regular 25c pkt. for 19¢
National Macaroon Snaps, 3 pkts. for 25¢
Huntley & Palmer's Shortcake, reg. $1.25 tin for 98¢
Weston's Fancy Mixed Biscuits, reg. 95c tin for 75¢
Old-Fashioned Brown Mixed Candy, per lb. 20¢
Rum and Butter Toffee, reg. 55c lb. for 45¢
Orange and Lemon Slices, regular 35c lb. for 28¢
Novita Chocolates, regular 45c lb., for 35¢

Flake Butter Crackers, reg. 35c pkt. for 28¢
Neilson's Jersey Nut Bars, regular 5c each. Special 7 for 25¢

FRUIT DEPARTMENT, PHONE 5523

Sweet Oranges, dozen 20¢
California Grapefruit 4 for 25¢
Ripe Cantaloupes, each 20¢ and 15¢
Fresh Hallowi Dates, 3 lbs. for 27¢
Good Lemons, dozen 20¢
Fresh Rhubarb, 6 lbs. for 25¢
Honeydew Melons, each 25¢
California Soft Shell Walnuts at, per lb. 27¢

Fresh Gordon Head Strawberries, 2 boxes for 25c
Hothouse Tomatoes, per lb. 30c

Fresh Spring Cabbage, 3 for 10¢
Large Head Lettuce, each 5¢
New Carrots, Beets, Green Onions, 3 for 10¢
Fresh Gooseberries, 2 lbs. for 25¢
Fresh Cucumbers, each, 10¢ and 5¢
Sir Walter Raleigh Potatoes, 15 lbs. for 50¢
Fresh Broad Beans, 6 lbs. for 25¢
Local Globe Artichokes, each 10¢

New Local Potatoes, 6 lbs. for 25c
Fresh Green Peas, 4 lbs. for 25c

Peameal Back Bacon, piece cut, per lb. 40¢
Mild Sugar Cured Side Bacon, piece cut, per lb. 40¢
Cottage Rolls, per lb. 35¢
Picnic Hams, per lb. 27¢
Fletcher's Side Bacon, piece cut, per lb. 48¢
Mild Canadian Cheese, per lb. 25¢
Kraft Cheese, per lb. 36¢
Imported Gorgonzola or Roquefort Cheese, per lb. 47¢
Home Cooked Ham, sliced, lb., 70¢
Home Baked Ham, sliced, lb. 70¢
Home Cooked Veal Loaf, lb. 30¢
Jellied Corned Beef, sliced, lb. 28¢
Our Own Mayonnaise Potato Salad, per lb. 15¢
Domestic Shortening, regular 25c pkg. for 20¢
Or 2 for 38¢
Reception Mayonnaise, regular 30c jar for 25¢

Finest Selected Alberta Butter, per lb., 41¢
Or 3 lbs. for $1.20
Fresh Made Local Creamery Butter, per lb. 42¢
Or 3 lbs. for $1.23

NO. 1 QUALITY STEER BEEF
Rump Roasts, nice small joints, per lb., 23¢ and 20c
Sirloin Tip Roasts, 4½ lbs. average, per lb., 23¢ and 20c
Prime Ribs, per lb. 22c
Cross-Rib Roasts, per lb., 15¢ and 12c
Bladebone Roasts, per lb. 11c
Fresh Brisket, per lb., 12¢, 10¢ and 8c

CORNED BEEF SPECIAL
Corned Rolled T-Bone Ends, per lb. 18¢
Lean Corned Brisket, per lb., 12¢ and 10c

LOCAL MILK-FED VEAL
Small Loins Roasts, per lb. 29c
Nice Fillet Roasts, averaging 4½ lbs., per lb. 32c
Nice Rump Roasts, per lb. 29c
Small Shoulder Roasts, per lb. 25¢ and 23c

Fresh Killed Boiling Fowls, 3½ lbs. average, per lb. 28c

Local Spring Lamb, shoulders and ribs, lb. 31c
Local Spring Lamb, legs and loins, per lb. 42c

We Rely on the Freshness of Our Fish for Our Ever Increasing Business—And Our Prices Are Right

Fresh White Spring Salmon, per lb. 11c
Fresh Cod Fillets, per lb. 14c
Fresh Red Spring Salmon, per lb. 22c
Fresh Caught Halibut, per lb. 22½c
Fresh Smelts, per lb. 20c
Fresh Lemon Soles, per lb. 15c

H. O. KIRKHAM & CO., LTD.
612 Fort Street
Grocery Phones 178-179 · Butcher and Provisions 5581-5520
Delivery Dept. 5522 · Fruits 5523 · Fish Dept. 5521

THE JUNE BRIDE
Would appreciate the gift of a genuine RED CEDAR CHEST. They are attractive in appearance and mothproof. We have a good assortment to choose from at prices from $20 and up.
SMITH & CHAMPION
"THE BETTER VALUE STORE"
1420 DOUGLAS ST. LIMITED.

Warm Weather Supplies
ICE CREAM PAILS
SODA STRAWS
LILY DRINKING CUPS
PAPRUS PLATES AND DISHES
Etc.
SMITH, DAVIDSON & WRIGHT, LTD.
VANCOUVER VICTORIA

RARE OLD BOOKS BRING HIGH PRICES

LONDON, June 9.—The now-famous "Milton Ovid Script," discovered by Prof. Hugh Candy in 1921, and said to contain the autographed manuscript of John Milton's earliest verses, written about 1623 at the age of fifteen years, brought £7,200 at auction at Sotheby's, here, recently. The volume, subject of widespread interest and discussion, is Ovid's Metamorphosis Book 15, printed at Frankfurt-on-Main in 1563. Milton himself is said to have recorded that, when a schoolboy, he was constantly exercising "in English or other tongue, prosing or versing, but chiefly the latter." Earlier in the day a first folio Shakespeare, mended and restored, brought £3,500 at the sale.

Two other volumes of Shakespeare, either of which would fit into a waistcoat pocket, were sold for £11,100. The first of these, "The Historie of Henry IV" in two volumes, was printed in 1604. Only three other copies are known, and they are imperfect. The second volume, exceedingly rare, is dated 1600, and is one of 19 copies known to exist. When these little treasures in a dilapidated cover—for a Shakespeare student had diligently used them—were submitted for sale bids opened at £500 but quickly rose to £11,100.

In a sale of autograph letters at Christie's recently, two pages by John Howard Payne, "29 Arundel Street, Strand, September 18, 1829," containing a transcript of his song, "Home Sweet Home," with two additional verses written "in honor of Mrs. Lucretia Augusta Bates," was sold for 16 guineas.

City & District

Dance at Crystal Garden—At the Crystal Garden tonight there will be a special dance from 9 till 1 o'clock, when Dwight Johnson and his orchestra from San Francisco will play.

Final Address Tonight — At the continuation of the Rev. Principal Ellis' meetings in The King's Hall today the subjects dealt with will be: Afternoon, "The Filling of the Spirit"; evening, "The Atonement." This will be the last of the series.

Beaches and Parks Body — The meeting of the Victoria-Saanich Beaches and Parks Committee will take place on Tuesday at 2:30 o'clock at the City Hall, and not, as previously announced, on the evening of that day.

Chinese on Bail—Sing, a Chinese, charged with being found in possession of opium, was remanded to Tuesday by Magistrate Jay in the City Police Court yesterday morning. Bail was fixed in the sum of $500 in two sureties. Mr. R. C. Lowe appears for the defence.

Hold Luncheon Today—The United Commercial Travelers are holding their semi-monthly luncheon today in the private dining-room of David Spencer, Ltd. An interesting programme has been arranged and a large attendance of members is expected.

G.W.V.A. Smoker—A smoking concert will be given on Saturday evening by the G.W.V.A. branch of the Canadian Legion of the British Empire Service League, and an excellent programme has been arranged for the evening. Among other artists who will be present, will be Messrs. Bert Hume, Laurie Brunell, Tom Obee, Darby; Merryfield, Alec. Dobie Uglow, C. S. Chatters, Geo. Ingledew, Teddy Blair and Ballantyne.

Successful Party—The Liberal-Conservative card party last evening in the rooms of the organization in the Campbell Building proved one of the most successful of the series. Military five hundred was played, the arrangements being under Ward Two, with Mr. George Miller, the ward chairman, and Mr. C. Wrigglesworth in charge of the floor. Next week's party will be under Ward Three, with Mr. Rogerson chairman.

Veterans of France Meet—At a largely-attended meeting of the Veterans of France, held last night in the club rooms, the advisability of joining the British Empire Service League was discussed, but although the meeting favored the idea nothing definite was decided until a thorough canvass of the absent members could take place and their opinions be gathered. A decision will be made at a general meeting to be held on June 30.

Files Writ for Damages—A writ claiming unstated damages for malicious prosecution has been filed in the Supreme Court here on behalf of Pon Poy Lung, 500 Main Street, Vancouver, who was acquitted at the recent sitting of the Assize Court here on a charge of attempted arson. Damages are claimed from Lee Hang, otherwise known as Lee Heng, Lee Hung or Sam Kee, Chinese laundryman, of 635 Discovery Street. Mr. Frank Higgins, K.C., is acting on behalf of Pon Poy Lung.

Army and Navy Veterans — The Victoria unit of the Army and Navy Veterans in Canada met last night and heard the address read that was given by the Dominion president in Quebec on the unification of ex-service units in Canada, his opinion being that real unity at the present time was impossible and that until proper conditions were evident an amalgamation would be nothing more than a forced marriage. The unit decided to continue the Saturday night concerts throughout the Summer months.

LOCAL FORD STAFF IS ENTERTAINED

Reel Showing Manufacture of Car and Its Tour Across Continent Screened for Their Benefit

Last evening the local staff of the Ford automobile salesrooms was afforded a very interesting and, to them, instructive entertainment at the rooms of the Chamber of Commerce. This was a moving picture reel showing all the details connected with the manufacture of the Ford car, followed by the trip of the same car which was made last October across the continent from the Atlantic to the Pacific without leaving Canada.

The reel, which remains in this city, will later be shown in one of the local theatres. It was brought to the city yesterday by Mr. Brandes and Mr. Clark who have charge of the machine. Accompanying them were Mr. G. P. Weir, assistant manager for British Columbia for the Ford Company, with headquarters in Vancouver, and Mr. Balfour, the district representative, also of Vancouver.

Messrs. L. deS. Duke and W. P. Pemberton, the local agents, with Mr. O. H. Bell, sales manager, and the salesmen and staff of the local office, were guests of Mr. Weir at dinner in the Chamber of Commerce dining-room. The whole party which sat down numbered about twenty-five.

Following this the moving picture was shown and a pleasant evening spent.

Milk Price to Rise

AGASSIZ, B. C., June 10.—"In view of the heavy losses sustained by dairymen of the Lower Mainland in having bovine tuberculosis eradicated from their herds, city milk consumers must be prepared to pay a higher price for milk within the next two months," said W. J. Park, president of the Fraser Valley Milk Producers' Association, speaking at the annual picnic at the Dominion Experimental Farm here yesterday.

Born on Quota Basis

WASHINGTON, June 10.—Senator Borah's bill to impose quota restrictions on native-born Canadians and people of the western hemisphere generally, will not only meet strong opposition when it does come up, but the prevailing belief here is that it will not be seriously considered this session. The bill, which was introduced Tuesday, did not reach the Senate Immigration Committee until yesterday and present indications are the committee will not act on it.

Expansion Policy Is Source of Disturbance

MUSSOLINI, the Italian dictator, whose expansion policy is the most active source of disturbance in Europe at the present time. Sir Philip Gibbs states that the Italians make no concealment of their wishes and that Mussolini himself adopts the language of the German Kaiser before the war, desiring a "place in the sun." In a recent trip to Genoa he was welcomed by huge crowds.

REDUCTION PLANTS WAIT RUN OF FISH

MR. W. R. LORD ASKS GOVERNMENT OFFICIALS FOR LENIENCY IN TAXATION

With New Industry He Contends Profits to Be Derived Must Be Somewhat Problematical

While the business of fish-reduction on the West Coast of Vancouver Island is one that holds out promise of good returns, those engaged in the industry have no assurance that fabulous profits are to be made from it. This is the opinion held by Mr. W. R. Lord, one of the old-time cannery men on the Canadian coast, and one of the earliest to see in the fish-reduction business a promising investment.

Mr. Lord is the chairman of the new fish-reduction section of the Canadian Manufacturers' Association, which has only recently been formed. He is in the city for the purpose of meeting the taxation officials of the Government here in order to secure favorable conditions in the taxing of the industry.

He says there is an investment of about $2,000,000 now tied up in the industry on the West Coast. That money is actually tied up, for up to the present the pilchards have not been obtainable.

Catches Are Delayed

There should have been catches made many weeks ago, but owing to the fact that the weather has been too rough off the coast to carry on fishing outside, the plants are forced to lie idle. Mr. Lord says he is satisfied that with better weather conditions, so that the boats could go out into the open, the fish would have been available. They are not running inside yet, and so the plants are forced to remain idle.

While he is not pessimistic with respect to the industry, Mr. Lord points out that as in nearly all lines of fishing, there are great odds against the fisherman, and that though the stakes for which he plays, while high, are by no means assured.

It is for this reason he thinks the Government in the matter of taxation, might well allow the industry a chance to ascertain just what is to be derived from it before pressing too heavily upon those interested in the matter of taxation. If the full measure of success attends the industry that many expect, he feels that those interested in it will be willing to meet their full share of taxation. In the days when the matter is more or less of an experiment, he thinks there could well be leniency shown those who are investing so heavily in the industry.

Money Spent in Province

In any event the money that is being spent and that will be spent in the industry will be expended right in the province. In the use of the fish for the Japanese trade, where they are salted and shipped to the Orient, this is not the case. In the reduction plants only white labor and native Indians are employed.

Mr. Lord believes there will be a large industry built up, but it may take a little time. In California, following the development of this business, the catch in the same class of fish there rose from 12,000 tons seven years ago to 135,000 tons last year. There is no reason why this industry should not develop in this country on similar lines, he says.

Mr. J. Grigg, of the Canadian Packing Company, which has invested $350,000 in a plant on the West Coast, is also in the city. He says he came north to B.C. to invest this sum from the description of the opportunities existing, given him by Mr. Lord. Mr. Grigg's company is capitalized by the same interests that are connected with the California Packers.

He agrees that there is good promise in the industry on the West Coast, but that there are conditions here to be studied and difficulties to overcome that will take time.

It is the hope of those concerned that the pilchards will soon appear in the inner passages so that the plants may get a supply to keep them going.

Cuticura Baths Best For Children

Teach your children to use Cuticura Soap because it is best for their tender skins. Assisted by occasional applications of Cuticura Ointment to first signs of irritation or dandruff it keeps the skin and scalp clean and healthy. Cuticura Talcum is cooling and soothing.

Cuticura Shaving Stick 25c.

LONELY BULGAR KING IS TIRED OF CROWN

Boris Has Hobby of Driving Locomotives and Often Pilots the Orient Express to the Frontier

SOFIA, June 3.—In the days of Czar Ferdinand, the flamboyant ruler of Bulgaria, considerable ceremony was observed in the tawny palace of Sofia, the capital. Dazzling uniforms met your eye at every step and, remembering that Bulgaria was, after all, not a very large kingdom, one irreverently thought, writes Mr. Henry Baerlain in The New York Herald Tribune, of the comic opera stage.

One example of the display with which Ferdinand surrounded himself and family could be seen every afternoon, when his four children—two boys and two girls—drove through the less frequented streets with an escort of cavalry, part of which clattered in front of the royal carriage, with the others in its wake.

As a protection against the lot which has befallen a good many persons in Bulgaria these troops were rather futile, as they looked straight ahead in the stolid manner of the Bulgarian peasant; but as a decoration they were imposing. . . . But what changes we see today! The elder of the little boys, now a young man of about thirty, has ascended the throne from which Ferdinand fled in the disastrous days of 1918. Ceremony has been banished from the court and Boris, the charming young ruler, thinks of very different matters.

So completely have the usual court trappings been put aside that one is rather shocked on walking through the silent, gloomy hall and up the staircase of the palace. In an anteroom the royal secretary meets you and his air is as subdued as the surroundings. It is just as if one were inside a house on which a spell is cast.

Loneliest of European Monarchs

And then one enters a large room in which the King is seated at the further end. He rises and comes forward with a quick stride and with pleasure breaking through the natural sadness of his face. Well, who would not be sad to live as he does? Not that he complains. But ever since he mounted his unsteady throne—it has by now become more stable—he has been encompassed by a sea of troubles. The politicians have behaved toward one another with the utmost ferocity. Assassination has stalked the streets.

Many a time and oft poor Boris must have been tempted to desert his post and go to where the Agrarians and the Nationalists would not follow him and where the Macedonians would not clamor to be at the throat of the Serbs, who are as much southern Slavs—Jugo-Slavs—as are the Bulgars themselves, and whose possession of Macedonia offends Bulgarians from that province.

A slender, graceful young man is Boris, with expressive, melancholy eyes. He is the youngest of European monarchs and the most lonely. "I have never been outside my country since 1918," he says. "But"—with a winning laugh—"I go from one end of it to the other often. You may have heard that a hobby of mine is to drive locomotives, and I love to put on my engineer's outfit and drive the Orient Express up to the other frontier."

Comforts Ill Engineer

As a matter of fact, I had heard how the King, a few days before this, had received during lunch the news of the grave illness of one of the oldest Bulgarian engine drivers. And he devoted the whole of that afternoon and evening in the little cottage of the ailing man. He delighted the sufferer by talking to him of other prominent Bulgarian drivers and their personal peculiarities, for they are all of them known to the King.

Visibility Tests

Owing to the clearness of the atmosphere it is possible to see 200 miles in certain parts of Alberta, Canada, as against an average of fifty miles elsewhere. Experiments are to be conducted by the Thirteenth Signalling Corps of Calgary, Alberta, using the heliograph in an attempt to break existing visibility records.

ANNOUNCEMENTS

Facial Disfigurements, Birthmarks, Moles, Superfluous Hair removed by electrolysis. Method universally endorsed by medical profession; 17 years' practical experience. Miss Hanman, 22 Winch Building.

When Planning Your Trip to the Old Country, consult the Canadian Pacific, agents for all Atlantic steamship lines.

Painless Chiropody — Why suffer needlessly from corns? Madam Coupe, M.C.'s, 517 Sayward Building. Phone 2477.

No Better Butter Made—Salt Spring Island Creamery; fresh from the churn. Now procurable at all retailers.

Flower Seeds From Butchart's Gardens obtainable at The Garden Shop, 719 Fort Street.

Book Your Tickets with the Canadian Pacific, agents for all Atlantic steamship lines.

Cherries, 5c per pound. Pick them yourself. Corner West Saanich Road and Stelly's Crossroad.

Comfortable Seven-Passenger McLaughlin car, shopping or touring, $1.50 per hour. Phone 3747.

Oak Bay Taxi. New closed cars. Phone 2322.

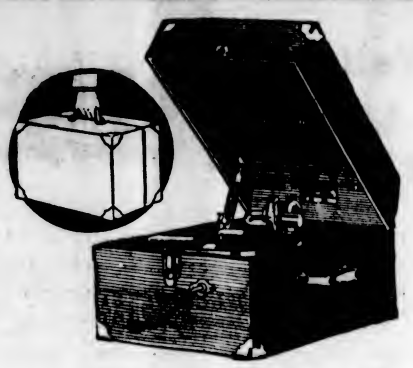

A Special Offer On This Portable Victrola

Get this Portable Victrola today, enjoy it in camp all Summer, and in the Fall we will make you an attractive allowance for it on one of the new Orthophonic Victrolas.

This is a most unusual offer and the only condition we make is that you take advantage of the opportunity without delay. The price of the Portable Victrola is

$47.50

FLETCHER BROS
VICTORIA LIMITED
1110 Douglas Street

Beautiful Floors
This New, Easy, Electric Way
Use
Johnson's Wax Electric Floor Polisher
Operates directly from light socket at less than 2c an hour.
You can rent it or buy it from
Hawkins & Hayward
Electrical Quality and Service Store
1121 Douglas St. Cor. View
Phones 643—2627

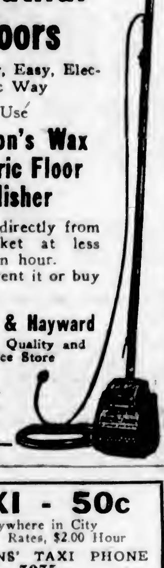

KERO SPRAY
KING OF INSECTICIDES
A valuable combination spray for trees and flowering plants.
Contains Black Leaf Forty, Arsenate Lead, Kerosene, White Hellebore and Whale Oil Soap. 40c size makes 5 gallons; $1.25 size makes 25 gallons; $2.00 size makes 50 gallons of spray.
VANCOUVER DRUG CO.
Fort and Douglas

NON-RIP SANDALS

In a Good Wearing Brown Kip Leather with Toplift Rubber Heels
Sizes 5-7½ $1.29
Sizes 8-10½ $1.49
Sizes 11-3 $1.69
ONLY AT
Stewart The Shoe Man
1321 Douglas Street

TAXI - 50c
Anywhere in City
Driving Rates, $2.00 Hour
VETERANS' TAXI PHONE 7075

WOOD
Shawnigan Lake Slabwood
(Fresh Water)
$5 Cord in City; Outside, $5.50
Phone 162

To Ailing Women
Take Our Herbal Remedies
Book on Skin Diseases. Treatise on Fifty Diseases. Pamphlets on Manhood and Diseases of men not in medical works; booklet on Female Ills, and advice free by mail. 30 years' experience. Without disparaging your doctors, write us before losing hope. Treatment by mail our specialty.
English Herbal Dispensary
LIMITED
1359 Davie, Vancouver, B.C.
B.C.'s Oldest Herbal Institution

BROWNING-DRAKE
Straight Line Frequency Coils
$35.00
WESTERN CANADA RADIO SUPPLY, LTD.
642 Fort St. Phone 1949

GET THAT NAVY SERGE SUIT AT "HOPE'S," $35

Navy serge always looks neat if the suit's made RIGHT, and we make them right.
CHARLIE HOPE
1434 Government Street Phone 2689

COAL
FULL WEIGHT IN EVERY SACK
Order Coal This Week
Begin now to build up your reserve supply for next Winter.
J. E. PAINTER & SONS
617 Cormorant St Phone 536

Dryland Woodyard
Corner Government and Queen's Avenue
Dryland good wood, no salt; three kinds wood. Prices, $5.00, $4.50 and $4.25. Blocks, $6.00 cord.
Phones 3033, 7414L1 Arjan Singh

For Quick and Courteous Service, Phone 1670
Private Exchange Connecting All Departments

Bamboo Screens Special, $2.98

24 Only, in two sizes, 6 ft. by 8 ft. and 6 ft. by 10 ft.; natural color. Ideal for Summer camp or porch. Special $2.98
—3rd Floor, H.B.C.

Hudson's Bay Company.

INCORPORATED 2ND MAY·1670.

Try Our Vegetarian Luncheon

In addition to our usual menu we serve every Friday a special vegetarian luncheon at 50c. Try it today. You'll enjoy every course.
—4th Floor, H.B.C.

An Interesting Programme of Bargain Events for Today

Continuing the Sale of Women's Fashionable Apparel, Sale of Summer Toiletries, Men's Summer Oxfords and Men's Quality Shirts

Store Editorial

If you are a visitor to Victoria you will find much to interest you in this store, which is one of the most modern in the long chain of department stores operated by Hudson's Bay Company, extending from Winnipeg to the Coast.

We invite you to make use of our service features, including the Restrooms, Rendezvous, Information Bureau, Library, etc. Among the many conveniences you will find here are the Hairdressing and Manicuring Parlors, the Optical Department and our Victorian Restaurant where excellent meals are served at all hours during the day at popular prices.

A really splendid view of Victoria and surrounding country may be obtained from our observation tower which is easily reached by taking the elevator to the top floor and climbing a few steps.

Our big displays of British Woollens, Irish Linens, English and French China and other imported merchandise are well worth your inspection. You will no doubt be surprised at finding the prices so reasonable.

Give Our Meat Department a Trial Order

Hundreds of housewives depend upon always getting the freshest and purest of meats from this store and not without cause. We carry only the best qualities and our prices are right. Next time you are in the store visit this modern department. In the meantime phone us a trial order. Specials for today and tomorrow—

Steer Beef

Sirloin, Porterhouse and T-Bone Roast, per lb.	30c
Prime Ribs, Aitch Bone and Top Side Round Roast, per lb.	25c
Rumps, Silverside, fresh or corned, per lb.	21c
Thick Rib Cross Cut and Top Rib Roast, per lb.	17c
Round Shoulder and Middle Cut Plate, per lb.	14c
Brisket Boil, per lb.	9c

Local Pork

Loins, per lb.	30c
Shoulders, per lb.	25c
Legs, whole, per lb.	27c
Fillets, per lb.	30c
Side Pork, per lb.	24c
Dry Salt Pork, per lb.	23c

Mutton

Loins, per lb.	28c
Ribs, per lb.	25c
Legs, whole or half, per lb.	30c
Shoulders, whole or half, lb.	20c

Spring Lamb

Legs, whole or half, per lb.	43c
Loins, whole or half, per lb.	43c
Ribs, per lb.	35c
Shoulders, whole or half, lb.	30c

Local Veal

Centre Fillets, per lb.	40c
Fillets, 6 to 8 lbs., per lb.	35c
Legs, whole, per lb.	30c
Loins, per lb.	35c
Rumps, per lb.	33c
Shoulders, per lb.	20c

Smoked Fish

Haddies, new, per lb.	20c
Eastern Kippers, per lb.	20c
Golden Ray Fillets, per lb.	25c
Spouse's Sable Cod, per lb.	25c

Fresh Fowl, per lb.	33c
Broiler Chicken, per lb.	40c
Roasting Chicken, per lb.	44c
Corned Beef Tongue, per lb.	35c
Corned Rounds, per lb.	23c
Corned Plate, trimmed, lb.	15c

—Lower Main Floor, H.B.C.

Carpenters' and Truck Drivers' Aprons, $1.59 Each

Made from extra heavy 12-oz. khaki duck, with leg bands and reinforced with leather and brass rivets. Introductory price $1.59
—Main Floor, H.B.C.

Special Sale of Summer Toiletries

A comprehensive sale of things you will need during vacation days—creams, lotions, face powders, soaps, etc.—all offered at prices that save you money. The following items are all in addition to those already advertised. See our big display in the Drug Department.

J.M.F. Eau de Cologne, 2 ozs.	33c
4711 Cologne, per bottle	39c
Old English Lavender Water, 4 ozs.	50c
Cutex Cuticle Remover, 35c value	29c
Nail-Glo Polish, special at	23c
4711 Vanishing Cream	47c
La Belle Cold Cream, double size, 75c value	57c
Ingram's Milkweed Cream ..... 50c and	$1.00
Glycerine and Rose Water, 25c value	16c
Face Chamois, each	17c
Lavender Toilet Soap, 2 for	19c
Bath Soap, 20c size, 2 for	33c
Gibbs' Bath Soap, 35c size, 3 for	87c
Mascarow Cosmetic, brush and mirror	49c
Double Astringent, a skin-toning lotion	45c
Flexible Steel Nail Files, splendid size, each,	33c
Nail and Cuticle Scissors, best steel, each	95c
Hutax Tooth Paste, 25c value	18c
Tooth Brushes, sterilized, each	33c
Shaving Cream, 35c value	29c
Shaving Brushes, special at	67c
Gillette Blades, $1.00 value	74c
Gillette Razors, complete, each	88c

—Drug Dept., Main Floor, H.B.C.

Grocery Specials For Today and Saturday

Hudson's Bay Company's "Seal of Quality" Creamery Butter, per lb.	43c
3 lbs. for	$1.26
No. 1 Quality Alberta Creamery Butter, lb.	42c
3 lbs. for	$1.23
Pure Bulk Lard, per lb.	23c
3 lbs. for	65c
Selected Smoked Picnic Hams, per lb.	26c
Selected Smoked Cottage Rolls, per lb.	35c
Sweet Pickled Picnic Hams, per lb.	25c
Sweet Pickled Cottage Rolls, per lb.	33c
Hudson's Bay Company "Seal of Quality" Side Breakfast Bacon, specially sugar cured and machine sliced, per lb.	58c
Hudson's Bay Company's "Seal of Quality" Pea-meal Back Bacon, per lb.	50c
Mild Canadian Cheese, per lb.	28c
Kraft Canadian Cheese, per lb.	38c
Swift's Premium Boiled Ham, per lb.	58c
Sliced Jellied Veal, per lb.	40c
Sliced Corned Beef, per lb.	30c
Baked Ham, per lb.	70c
Roast Pork, per lb.	70c

Soap Special
4 Bars Sunlight Soap, 2 pkgs. Rinso, 1 cake Lux Toilet Form, 2 pkgs. Lux and 1 House Utility Apron in envelope. Regular value $1.65 for $1.20

Hudson's Bay Company Special Breakfast Tea, per lb.	55c
3 lbs. for	$1.60
Hudson's Bay Company Ceylon Broken Orange Pekoe Tea, per lb.	65c
3 lbs. for	$1.90
Hudson's Bay Company Freshly Roasted Pure Coffee, per lb.	45c
Hudson's Bay Company "Seal of Quality" Jelly Powders, all popular flavors represented, 4 pkgs. for	27c
Mazola Oil, for salads, mayonnaise, cooking, etc., 2-lb. tin	68c
Holbrook's Worcestershire Sauce, ½-pint bottle for	42c

Picnic Biscuit Special
Social Tea Sandwich Biscuits and Lemon Squares, per lb. 25c

Fruit and Vegetables

Fresh Strawberries Arriving Twice Daily.

Choice Cantaloupes, each	25c
Fancy Bing Cherries, per lb.	35c
Fancy Local Cherries, per lb.	20c
Local Hothouse Tomatoes, per lb.	30c
Local Hothouse Cucumbers, each 10c,	15c
and	20c
Head Lettuce, each	5c
New Green Peas, 3 lbs. for	25c
New Local Potatoes, 3 lbs. for	25c
And 4 lbs. for	25c
New Carrots, Turnips and Beets, 3 bunches	10c
Fancy Yellow Newton Apples, 3 lbs. for	25c
California Valencia Oranges, per dozen 35c,	
45c, 55c and	65c

—Lower Main Floor, H.B.C.

A Special Sale of High-Grade Pillows

A special purchase enables us to offer these high-grade pillows at much lower than regular price. The patterns of the ticking vary, not more than two or three pairs of each, that's why we bought them cheap. Size 21 by 27. Regular value $5.00. Special at $3.25
—4th Floor, H.B.C.

Curtain Remnants at Half Price

Short but useful length of curtain remnants marked to clear today at Half Price. The assortment includes scrims, marquisettes, velours, casement cloths, cretonnes, voiles, etc.
—3rd Floor, H.B.C.

Fashionable Frocks, Suits and Coats Marked Away Below Original Cost

Some of the best ready-to-wear values we have ever offered are included in this Special Three Days' Sale, continuing today. The styles are all of the most up-to-date character, the fabrics of a quality only to be found in high-grade garments, and the workmanship of a very high order. Do not miss the opportunity of choosing a coat, suit or frock at such a substantial saving in price.

Sports and Tailored Frocks, Values to $19.50 for $9.95

A special collection of smart cloth frocks in tailored and sports styles. One and two-piece models with straight line and circular cut skirts. Some with V necks with turn-down collars; others button high to neck. Long sleeves with small cuffs. Fashioned from all-wool flannel, balbriggan, Poiret twill and other fabrics. Shown in Brittany blue, almond, henna, rose, pansy, navy and others. Sizes 16 to 40. Special at $9.95

Silk Afternoon Frocks, Values to $29.50 for $12.95

All the newest styles in crepe de Chine, crystal and flat crepe. Skirts show flares, godets, pleats and apron fronts. Sleeves are mostly wrist length, some with the new bishop puff; necks are shown in a variety of new effects. Colors include almond, copper, Brittany blue, sandalwood, bois de rose and flesh. Sizes 16 to 40. Special at $12.95

Tailored Coats at $15.95

Mannish Tailored Coats in good imported tweeds; double-breasted front, plain or vent back, half and full lined. Shown in fawn, grey, blue, brown and other smart mixtures. Sizes 16 to 40. Special, $15.95

Dress Coats, Values to $39.50 for $24.95

These new coats are shown in a variety of styles, including flare skirts as well as straight line effects; some with the new cape, full lined. Shown in periwinkle, brown, sandalwood, rose, new blue and many others. Sizes 16 to 40. Special at $24.95

Women's and Misses' Tweed Suits, Special at $17.95

Tailored in smart box coat styles, with mannish collar and sleeves. Double-breasted styles, many with extra waistcoat; short skirts with slight flare. Shown in grey, orange, fawn, brown and blue mixtures. Sizes 16 to 38. Values to $25.00. Special at $17.95
—2nd Floor, H.B.C.

Dress Lengths of Bordered Silks

Values to $18.50

The collection is large and varied, including the newest French and Swiss novelties. Beautiful printed and bordered effects in heavy crepe de Chine and richly embroidered designs in Swiss Cantons. An exceptional offering at ..... $6.98, $10.98 and $12.98
—Main Floor, H.B.C.

British Spun Silks

Much heavier than the ordinary spun silk, and with that rich lustrous finish so much desired. The weight is correct for street frocks and sports wear. Shown in all the wanted colorings; 36 inches wide. Per yard $1.98
—Main Floor, H.B.C.

A Bulletin of Outstanding Values in Wash Fabrics

Dimity
For dresses and lingerie, in all colors; 36 inches wide. At, per yard 29c

English Crepes
In novelty patterns for dresses and lingerie, also in self colors, 31 inches wide. Per yard 29c

English Striped Broadcloths
Fast colors, shown in a wide range of new color combinations; 38 inches wide. Yd. 89c

27-Inch English Gingham
Of fine even texture in neat checks and plaid effects; 27 inches wide. Today, per yard 19c

Japanese Crepes
Best quality, all colors; 29 inches wide. Per yard 19c

Broadcloths
Ideal weight for dresses and shirts, in all colors; 36 inches wide. Per yard. 59c
—Main Floor, H.B.C.

Today's Staple Bulletin

Double Bed Size Flannelette Blankets
White and grey. Per pair $2.39

Couch Throws
Ideal for house or camp use. In stripe and plaid effects; 54 by 74. Price $3.95

High-Grade Colored Turkish Towels
Size 24 by 50. Priced at 75c

Unbleached Sheeting
Made from pure cotton yarns; 72-inch. Per yard 49c

Snow White Grecian Bedspreads
68 by 86. Price, $3.50

80-Inch Bleached Sheeting
Made from heavy cotton yarns that will give lots of wear and launder well. Per yard 59c

Novelty Luncheon Cloths
Printed on natural crepe cloth, 54 by 54. Price $2.50

Sturdy Snow White Cotton Sheets
Size 63 by 90, for single beds. At, per pair $2.95

Union Typed Glass Cloths
Size 21 by 30. Priced at 25c

Pure Linen Roller Towels
2½ Yards long. Priced at 69c

Pure Linen Damask Tablecloths
Size 66 by 66. Priced at $2.98

Pure Linen Hand Embroidered Madeira Napkins
Per dozen $4.98

Hemstitched Pillow Cases
40, 42 and 44-inch. Price, each 50c
—Main Floor, H.B.C.

Women's Lawn Handkerchiefs $1.00 a Dozen

Fine Lawn Handkerchiefs in white with hemstitched borders and lace edges, also in novelty stripe and block designs in various colors. Regular 16c. Special at 12 for $1.00
—Main Floor, H.B.C.

Sale of Men's Oxfords

A most opportune sale that comes just at the time when men are usually contemplating a change to Summer footwear. Real bargains that will appeal to men of good taste—offering a wide selection of smart styles—every pair backed by the Hudson's Bay Company's guarantee of quality and workmanship.

Oxfords and Brogues

A large assortment of styles to select from, in black and brown calf. Oxfords and Brogues with single and double Goodyear welted oak tan soles, medium and full round toes. All sizes. Widths D and E. Values to $7.50. Sale Price, per pair

$4.95

Calf Oxfords

Suitable styles for business and street wear. Shown in black and brown calf, with single and double Goodyear welted soles; choice of medium and full round toe lasts. Made by leading English and Canadian manufacturers. Widths C, D and E. Values to $9.00. Sale Price, per pair

$5.95
—Main Floor, H.B.C.

Business Girls' Noon-Hour Special, 12 to 2 Only

Pure Thread Silk Hose—Regular 95c for 69c a Pair

Women's Pure Thread Silk Hose, reinforced with rayon to insure longer wear, have wide hemmed tops and reinforced heels and toes. Shown in apricot, French nude, moonlight, sunset, bran, Rose Marie and peach bloom. Sizes 8½ to 10. Regular 95c. On sale today from 12 to 2 P.M.—per pair 69c
—Main Floor, H.B.C.

A Friday Special in Summer Millinery

Hats, Values to $10.75 for $5.95

Small, medium and large styles for sports and street wear. Shown in crochet leghorn and other novelty straws, in all-white, white with bright colors, lemon, saxe blue, rose, sand, red, grey, coral, navy, black and green. Values to $10.75. Special at $5.95
—2nd Floor, H.B.C.

Women's Kid Gloves

Clearing at 89c a Pair—Small Sizes Only

An exceptional offering for women who wear small size gloves. French Kid Gloves with two dome fasteners, in all-black, black and white, white and black, grey, brown, beaver and dark brown; sizes 5½, 5¾, 6 and 6¼ only. Regular value $1.95. Special at, per pair 89c
—Main Floor, H.B.C.

Women's Wear at Bargain Prices

Women's Crepe Nightgowns, $1.49
Made from good quality plain or butterfly crepe, with square or V shape neck; shown in orchid, pink, rose, peach, maize and sky, also white. Value $1.95. Sale Price $1.49

Women's English Broadcloth Slips, Special $1.25
Serviceable garments in good quality broadcloth, built-up or strap shoulders, neatly hemstitched. Shown in grey, orchid, brown, navy and black. Value $2.25. Special at $1.25

A Special in Women's Underskirts
Made from Vena cloth, a fine mercerized material with neat pleated flounce. Shown in green, tan, rose, navy and black. Value $1.69. Special at 98c

Cotton Crepe House Dresses, $1.39
Serviceable Dresses in cotton crepe, round or square necks, neatly embroidered or stencilled. Shown in peach, purple, Copenhagen, sand, henna, grey and orange. Special at $1.39

Rubber Aprons, 39c
Ideal for wearing in kitchen or nursery. Shown in orchid, green and cerise; medium size. Special at 39c

Sanitary Belts, Special 25c
Made from surgical elastic, in medium and large sizes. Value 35c. Special at 25c
—2nd Floor, H.B.C.

Girls' Wool Pull-Overs

Special at $1.89

100% Pure wool, neat styles with roll collar and long sleeves. Also coat style with neat collar, two pockets and long sleeves; shown in Copenhagen, grey, camel, turquoise and scarlet; sizes 8 to 14 years. Special at $1.89
—2nd Floor, H.B.C.

Children's Bib Overalls, 59c

Serviceable garments in khaki or blue denim, cut good and roomy, with strap shoulders and patch pockets, finished with red piping; sizes 3 to 5 years. Price 59c
—2nd Floor, H.B.C.

Sale of Men's Shirts

Negligee Shirts, Outing Shirts, Tennis Shirts and Work Shirts at Reduced Prices

High-Grade Shirts at $1.69 Each

The greatest shirt value we have been able to offer in a long time. The assortment includes fine zephyrs and Madras cloth, in plain and striped colorings. Many of these shirts have separate collars to match. All sizes. Sale Price $1.69

English White Mat Tennis Shirts, with attached polo collar. Sale Price $1.98

English Oxford Work and Outing Shirts, with attached collar. Sale Price $1.79

—Main Floor, H.B.C.

Society and Women's Affairs

Birthday Party

Mrs. C. M. Birnie, 1456 Beach Drive, Oak Bay, entertained at a party on Wednesday afternoon in honor of the ninth birthday of her son, Frederic. The afternoon was spent in games and sports. Occupying the place of honor on the tea table was a birthday cake, lighted with nine candles. In the sports the prize winners were Peggy and Trevor Pidcock, Marjorie and Jack Todd, Elizabeth, Richard and John Garrett, Granville Mitchell and Cynthia and Billy Pollen. The invited guests were: Ian Ross, Sandro Bullock-Webster, Peggy and Trevor Pidcock, Marjorie and Jack Todd, Cicely Holmes, Gloria Wilson, Kitty and Dickon Lake, Tony, Dick and David Poole, Elizabeth, Richard and John Garrett, Rosemary and John Edwards, Granville Mitchell, Chubby Troup, Joan and Kenneth Scharff, Eric Boak, Yvonne and Devereaux de Bretigny, Cynthia and Billy Pollen, Tony Macan, Esme Ketchen, Theresa and Terry Todd, Theo Arbuthnot and Desiree Seale.

* * *

Garden Party

A successful garden party was held on Wednesday afternoon at the home of Mrs. Adams, Esquimalt Road, by the Loyal True Blues, the fete being declared open by Mr. Victor Morrow, county master of the L.O.A. The many visitors were welcomed by Mrs. Gallop, Mrs. Cave was general convener, assisted by the following members: Mrs. Bligh, home cooking; Mrs. Heighes, touch and take; Miss Gallaway, candles; Nellie Gallaway, ice cream; Mrs. McKenzie and Mrs. Gallaway, fancy work; Mrs. Adams, afternoon tea. Great credit is due to Mrs. Adams and her friends for their untiring efforts. Mr. Morrow's mother was presented with a bouquet of mauve and cream sweet peas by little Jessie McKenzie Miller and Master Albert Gallaway presented Mr. Morrow with a basket of home-made chocolates on behalf of the members of the association. Mrs. Kelly, 1337 Esquimalt Road, was the winner of the cushion.

* * *

Jolly Picnic

Mr. and Mrs. A. J. Houston, of Langford Lake, entertained at a jolly picnic on Wednesday evening in honor of Mrs. Reginald Lott, who is leaving on Sunday for an extended trip to England. Those present were: Mr. and Mrs. R. Lott, Mrs. Lord, Mrs. W. Renouf, Mr. and Mrs. D. Jenkins, Mr. and Mrs. H. Brenen, Mr. and Mrs. Edward Popham, Mr. and Mrs. N. Lord, Mrs. D. McAuley, Mr. and Mrs. A. Harper, Mr. and Mrs. J. Slater, Mrs. Frank Adams, of Arizona; Mr. and Mrs. T. Mitchell, Mr. and Mrs. A. Durbridge, Mrs. W. Tait, Mrs. F. McLeod, Miss Ivy Renouf, Miss F. Pike, Miss Clara Renouf, Miss Gladys Lord, Miss D. Belvin, Miss H. Jenkins, Mr. B. Hill, Mr. Tomlinson, Mr. M. McConnell, Mr. C. Lord and Mr. J. Murrany.

* * *

Surprise Party

An enjoyable surprise party was held at the home of Mr. and Mrs. Inglis, Cowichan Street, on Tuesday evening, in honor of their wedding anniversary. The early part of the evening was spent in cards, the prize winners being, Mrs. Meas, Mrs. Rippingale, Mrs. Cunningham, Mr. Meas, Mr. Norton, and Mrs. Inglis. Following cards, dancing and singing were enjoyed. Selections were given by Mrs. Cunningham, Mr. Bonchier, and Mrs. Donald Robertson. The self-invited guests were: Mr. and Mrs. Norton, Mr. and Mrs. Donald Robertson, Mr. and Mrs. Wardale, Mr. and Mrs. Meas, Mrs. Cunningham, Mrs. Dent, Mr. and Mrs. Rippingale, Mr. and Mrs. T. Gravlin, Miss Norton, Miss Evans, Miss Dent, Mr. Rose.

* * *

Subscribe to Jubilee W.A.

The following further subscribers to the Women's Auxiliary of the Jubilee Hospital were listed yesterday: Mrs. E. N. Harris, Mrs. Grace Todd, Mrs. Fleet Robertson, Mrs. E. C. Hayward, Mrs. David Spencer, jr.; Mrs. Edwin Johnson, Mrs. T. Brady, Mrs. E. H. Griffiths, Mrs. A. McKeown, Mrs. J. G. Graham, Mrs. F. B. Gibbs, Mrs. A. Carmichael, Mrs. Mathews, Mrs. Thorpe-Doubble, Mrs. Helmcken, Mrs. J. C. Dunbar, Mrs. Gilbert Cook, Mrs. P. Elliott, Mrs. J. E. Painter, Mrs. Gilbert Christie and Mrs. J. H. Hill. Mrs. E. H. Griffiths and Mrs. Angus McKeown were in charge yesterday of the collection.

* * *

Festival of St. Barnabas

The festival of St. Barnabas will be celebrated today at St. Barnabas' Church with holy eucharist at 8 a.m., festival evensong at 8 o'clock. The celebrant and preacher will be the Rev. H. T. Archbold. The Guild of St. Barnabas' invites all members of the congregation to a social gathering in the hall after the service this evening. The festival will be observed over next Sunday, when the Rev. W. Barton will be the celebrant and preacher.

* * *

Cathedral Garden Fete

By kind permission of Bishop and Mrs. Schofield a garden fete will be held at Bishop's Close on Wednesday, with numerous attractions such as afternoon tea, clock golf, Aunt Sally, shooting gallery, bean bags, candy stall, superfluities, home-cooking, donation stall, ice cream, soft drinks, etc. In the evening a flannel dance will take place in the Memorial Hall gymnasium under the auspices of the A.Y.P.A.

* * *

Compliment Vancouver Visitor

Mrs. J. Crawford Fennell, Wilmer Street, entertained at the tea hour yesterday afternoon in honor of Mrs. Charles E. Bailey (nee Nonie Cutler) of Vancouver. The tea table, which was beautifully decorated with pale pink gladioli and blue iris, was presided over by Mrs. Russell Henshall and Mrs. Charles E. Brown.

* * *

From Alaska

Mrs. W. H. Kelly, of Tredwell, Alaska, and her twin daughters and son, Eileen, Patricia and Joe, are visiting in the city and are the guests of Mrs. Kelly's parents, Mr. and Mrs. J. H. Hirst, Belmont Avenue. Before returning to the North in the Fall, Mrs. Kelly will visit in Seattle, Tacoma and Spokane.

* * *

To Be Married in Hawaii

Of interest to many Victorians is the announcement of the forthcoming marriage of Miss Louisa Webster to Mr. George Henry Vicars. The wedding will take place on June 19 at Pepeekeo, Hawaii. Miss Webster has a wide circle of friends in the city, and was a student at St. Margaret's School for a number of years.

* * *

Equestrian Pleasures

The scenic views obtained from the bridle path of Beacon Hill Park were much enjoyed last evening by a party from Captain Williamson's riding school, composed of Mesdames McRae, Brockbank, Williamson, and the Misses Kitto, Wyles, Griffin, Harris and Darley.

* * *

Left for Seattle

Miss Margaret Clay, of the Victoria Public Library, left yesterday afternoon for Seattle, en route to Big Four, Wash., where she will attend the P.N.L.A. convention. Miss Kathleen Clay and Miss Mary Campbell accompanied her.

* * *

Fairfield Church Fete

The ladies of Fairfield United Church are arranging to hold a garden party on June 25 at the home of Mrs. Woodward, 285 Fairfield Road. Afternoon tea and ice cream will be among the attractions offered for the diversion of the visitors.

* * *

Guests at the Glenshiel

Among the recent arrivals at the Glenshiel Hotel are Mrs. and Miss Bell, of Vancouver; Mr. and Mrs. J. W. Laing, of Vancouver; Mr. and Mrs. Hubley, of Pasadena, and Mr. A. R. Creigh, of Vancouver.

* * *

Leaves for England

Mr. H. J. Pollard, 2645 Fernwood Road, superintendent of musical instruction in the city schools, left yesterday afternoon for Vancouver en route for a two months' holiday in England.

* * *

Returned From California

Mrs. Biggerstaff Wilson and Miss Marion Wilson have returned from California, where they have been staying with Mrs. Wilson's mother, Mrs. Erb, who has been seriously ill, but is now recovering.

* * *

Returning to Hatley Park

After a short motor trip up the Island, Mrs. James Dunsmuir, Miss McNaughton Jones and Miss Dola Dunsmuir will return to Hatley Park today.

* * *

Gone to Vancouver

Mrs. and Miss Cross, Uplands, have left for Vancouver to meet Miss Eva Cross, who is returning home from Macdonald College, Montreal.

* * *

Returns From Vancouver

Mrs. Frank J. Sehl, Wark Street, has returned to the city after spending a few days in Vancouver, the guest of Mrs. John Hart.

* * *

Returned From Gordon Head

Miss Charlotte Carter, of Honolulu, has returned from a visit at Gordon Head and has taken up her residence at the Glenshiel Hotel.

* * *

Attends Wedding

Miss Norah O'Rourke was one of the out-of-town guests at the wedding of Miss Edna Wallace, which took place in Vancouver on Wednesday.

* * *

Tea Hour Hostess

The Misses Lily and Dorothy Focken, Transit Road, entertained a few friends at tea yesterday afternoon.

* * *

Visiting in Portland

Miss Betty Phillips is visiting friends in Portland, Oregon, for a few weeks.

* * *

Here From California

Dr. and Mrs. M. A. Preston have arrived from Berkeley, Cal., and are guests at the Glenshiel Hotel.

* * *

Arrived From Chicago

Mr. and Mrs. B. Kuhl have arrived from Chicago and are staying at the Glenshiel Hotel.

* * *

At Glenshiel Hotel

Miss Ethel Burgess and Miss Clara Hatton, of Manchester, England, are guests at the Glenshiel Hotel.

* * *

Here From Portland

Mr. and Mrs. E. W. Mercer and Mrs. H. L. Mercer, of Portland, Ore., are guests at the Glenshiel Hotel.

Fashions and Foibles

By Shirley Sharon

BUTTERICK 6903

Paris has begun talking tiers. It is just one more way of giving width and softness to the straight silhouette without sacrificing the slender lines women find so becoming. A frock seen recently at tea at the Pre Catalan Restaurant in the Bois was made with circular ruffles forming tiers across the side. It was made of ash-pink satin crepe with the dull side in the dress, the shiny side in the trimming. The same style is most attractive in a china blue and white printed silk crepe, with the plain china blue in the bands. Paris is using short sleeves for Summer frocks of the more formal type.

Your Birthday

JUNE 11.—You are intellectual, a great reader, and a good talker. You have good judgment, and never act hastily or rashly. You form friendships readily, and care a great deal for society. You have considerable pride, are careful of appearances, and will be most happy in your home. Be careful in money matters, and do not try to outshine others.

Your birthstone is a pearl, which means health and long life.

Your flower is the honeysuckle.

Your lucky colors are light blue and white.

To Be Married Today at St. Mary's Church

MR. ROY HADLEY

—Photo by Easthope.

MISS LESLIE WARNOCK

The Wedding of Miss Leslie Martin Warnock, Daughter of Dr. and Mrs. David Warnock, St. Louis Street, Oak Bay, and Mr. Wilfred Arthur Roy Hadley, Son of Mrs. T. Hadley, of Brighton Avenue, Victoria, Will Take Place This Afternoon at 2:30 o'Clock at St. Mary's Church

Weddings

Harris-Smith

Miss Norah E. Smith, youngest daughter of Mr. and Mrs. W. H. Smith, Yew Tree Farm, Langford, became the bride of Mr. William Edwin Harris, only son of Mr. and Mrs. A. Harris, Foul Bay, on Wednesday afternoon, the Rev. Dr. Campbell performing the ceremony. The bride was given in marriage by her father and was lovely in white crepe de Chine and a band of flowers in her hair. Miss N. Plows was maid of honor in a frock of pink crepe de Chine. The groom was attended by Mr. Neil Grant. For the occasion the rooms were beautifully decorated with a profusion of Summer flowers, the ceremony taking place under an arch of ivy and flowers. The guests were received by the bride's mother, wearing a handsome gown of brown silk, and Mrs. Harris, mother of the groom, in an embroidered blue silk gown. Mr. and Mrs. Harris left for a honeymoon trip up-Island and on their return will reside at 142 Robertson Street, Foul Bay.

Craycroft-Campbell

A pretty wedding took place last evening at Breadalbane, the minister's residence, when a large assembly of the young friends of the principals gathered to witness the marriage ceremony by the Rev. Dr. Campbell of Miss Violet Dorothy Campbell, of Victoria, and Mr. John Frederick Craycroft, of Shawnigan. The bride, who was charming in a gown of grey silk crepe with picture hat to match, was attended as bridesmaid by Miss May Duckworth, gowned in pink silk crepe and picture hat. The bride carried a beautiful bouquet of pink carnations and lilies of the valley, and the bridesmaid a bouquet of white carnations and pink roses. The flower girl was pretty little Miss Geraldine Cunningham, in a frock of white organdie, and she carried a basket of pink roses, sweet peas and lilies of the valley. The groomsman was Mr. Albert Woodruff. After a honeymoon up the Island Mr. and Mrs. Craycroft will make their home at Shawnigan.

Women's Clubs And Societies

Queen Alexandra Review

Commander Mrs. Todd presided over the meeting of Queen Alexandra Review, No. 11, W.B.A., held at the K. of C. Hall last evening, when two new members were initiated. Word was received from the Supreme Commander that Deputy Supreme Commander-at-Large Mrs. Oatson, would be a visitor at the review in the near future. The rules of the nursing service given by the association were read and commented upon. A small donation was granted for the presentation to Lady Byng. A letter was sent to Review No. 1 concerning the amalgamation of the two Rose Courts. Arrangements were made for the memorial service for the two reviews to be held at the morning service on June 20 at the First United Church. The members are asked to meet near the church on Balmoral Road at 10:30. In the afternoon the members will meet at Ross Bay cemetery gate at 3 o'clock for the decoration of the graves of departed members.

* * *

Strawberry Social

On Wednesday evening, under the auspices of Princess Alexandra Daughters and Maids of England, an enjoyable evening was spent at the home of the president, Mrs. F. Hatcher, 917 Bay Street. The reception rooms were prettily decorated with sweet peas, baby's breath and daisies. The affair taking the form of a strawberry social, a programme was arranged and those taking part were Mrs. Bell, pianoforte selection; Miss White, Mr. F. Hatcher and Mrs. Swan, songs; and Mr. and Mrs. Holt, duets. Two fine recitations were given by Mr. Warr. At the close refreshments were served by the convener, Mrs. W. Skett, assisted by the hostess and Mrs. D. Swan.

* * *

Strawberry Festival

The Ladies' Aid of the Oak Bay United Church is holding a strawberry festival and concert this evening in the church parlor. Mrs. P. M. Campbell is arranging the programme and among the artists taking part are: Soloists, Miss Rita Ormiston, Miss Ella Beveridge, Mr. W. H. Ruffell; elocutionists, Miss Grace Adams, Miss Ruth Rayman; "Gypsy Chorus," Miss C. Riach, Viola Johnstone, Verlie Johnstone, Jack Adams and Frank Ivings.

* * *

Auxiliary Annual Meeting

The annual meeting of the Ladies' Auxiliary to St. Joseph's Hospital will be held at the hospital this afternoon at 3 o'clock. Members are asked to make a special effort to attend and are reminded of payment of dues.

PRODUCTS OF CANADA MAKE FINE SHOWING

Noteworthy Exhibits Seen at Conference of National Council of Women at Vancouver

VANCOUVER, June 10.—Perhaps one of the finest exhibitions of Canadian art, literature and manufactured goods ever assembled at the Pacific Coast, has been arranged by the executive committee of the National Council of Women and opened this morning at the Central Presbyterian Church, where the council is in conference.

This exhibition has been culled from every part of the Dominion and was arranged by Mrs. Horace Parsons, of Toronto, under the auspices of the Women's Art Association of Canada. The Guild of Art sent handsome exhibits and the Guild of Handicraft, of Montreal, is well represented, while through the courtesy of Canadian bookmen publications by Canadian authors occupy a prominent place. The Victoria, British Columbia, local council sent a fine display of water colors, the work of Miss Josephine Crease, daughter of Lady Crease, while the Vancouver council arranged a display of carving and beautiful hand-made jewelry.

Rugs, scarfs and linen woven by the habitants of Quebec form a splendid background, and the first piece of fine linen lace, made by an eastern Canadian woman from thread grown in Canada, is the forerunner of a new industry for the Dominion.

Canadian manufacturers have cooperated to such an extent that the finest specimens of woolen blankets, lingerie and hosiery have been sent in generous supply for the exhibition. As a special souvenir, Christie Bros. have sent a most remarkable donation of biscuits for the delegates.

LIZARD SKIN TO BE FASHIONABLE

LONDON, June 10.—Women of fashion will be snakier than Medusa this Summer if they accept the novelties Bond Street specialty shops are offering. Snakeskin shoes, snakeskin handbags and snakeskin hatmounts are generally displayed. A new lizard crepe de Chine is also offered and lizard velvet is used extensively in finishing jumpers.

Lieutenant-Governor En Route to Okanagan And Up-Country Points

His Honor the Lieutenant-Governor and Miss Helen Mackenzie left by yesterday afternoon's boat for Vancouver and the Upper Country. Mr. Bruce was the principal speaker at the banquet given last evening at the Hotel Vancouver in connection with the annual convention of the National Council of Women, now in session, his subject being "Conservation of Timber and Protection of Forests."

At 9 o'clock he and Miss Mackenzie left by the C.P.R. train for Sicamous, and will spend the next ten days or so in the Okangan Valley, visiting Kelowna on June 12 as the guests of the Chamber of Commerce, and the Farmers' Institute. After visiting Summerland, Penticton and other Okanagan points they will probably proceed to the Windermere Valley, where Mr. Bruce's home is, and may not return to Victoria until about June 23.

No alum — no bitter taste!

Results are what count in your baking. They will always be perfect if you always use ROYAL

Made in Canada

NUT COAL

"Not only the LARGEST, but the BEST BURNING," they all tell us.

Richard Hall & Sons

1232 Government St. Phone 83

"I do better work when you feed me on" NANAIMO WELLINGTON COAL

No Clinkers Low in Ash Uniform Heat

J. KINGHAM & CO LIMITED

1004 BROAD ST PEMBERTON BLOCK

OUR METHOD 20 SACKS TO THE TON 100 LBS TO THE SACK

Chinese Eczema Remedy

FOR EXTERNAL USE ONLY

Everybody is talking about this famous remedy, which quickly relieves Eczema, Itch, Ulcerated Legs, Etc.

On Sale Only at 1501 GOVERNMENT STREET

GOITRE

A LADY who tried everything in vain and at last discovered a safe and simple Home-Remedy will now mail full particulars FREE. Send stamp and mention this paper. ALICE MAY, Pelissier St., Windsor, Ont.

Free Cooking Classes

Continued Today and Tomorrow at Our Douglas Street Showrooms, 2:30 to 4:30 P.M.

TODAY

Mr. T. M. Gilfillan will show how easy and simple it is for anyone to cook a FULL-COURSE MEAL by the LORAIN TIME AND TEMPERATURE METHOD. This method eliminates all work and anxiety and assures PERFECT RESULTS EVERY TIME.

Tomorrow

Mr. Gilfillan will demonstrate THE LORAIN OVEN METHOD OF CANNING FRUITS AND VEGETABLES

We want every housewife and housewife-to-be in Victoria to attend these interesting and instructive classes. The classes are absolutely free and there is no obligation of any kind.

A CLARK JEWEL GAS RANGE WITH THE LORAIN RED WHEEL OVEN REGULATOR IS USED EXCUSIVELY

All cakes prepared at these classes will be given away by lot at the end of each session.

Gas Department

BRITISH COLUMBIA ELECTRIC RAILWAY CO.

Douglas Street Langley Street

Display and Sale of Hand-Loom Woven Articles

(Sports and Dress Fabrics, Fancy Goods, Etc.)

By Phyllis Hookham (Late of Stratford-on-Avon Weaving School)

FRIDAY AND SATURDAY, JUNE 11 AND 12

From 12 Noon to 5:30 P.M. Saturday Evening to 9 o'Clock

ARTS & CRAFTS SOCIETY ROOMS, 202-3 UNION BANK BLDG.

Trans-Canada Limited

Vancouver-Toronto 83 hours

Vancouver-Montreal 88½ hours

Saves a Business Day

Leaves 6.30 p.m. daily. No Extra Fare

ALL SLEEPING CAR TRAIN

Compartment and Observation Car

ALL STEEL EQUIPMENT

For information regarding tickets and reservations apply at

TICKET OFFICES:

Belleville St. or City Ticket Office

1102 Government Street

Travel Canadian Pacific Railway

Tempting Values in Summer Footwear

Mutrie's Alteration Sale Continues With Attractive Offerings of Summer Shoes for Today and Saturday

Men's Oxfords at $4.85

Welt-Soled Oxfords in brown or black, also broken lines of Crepe-Soled Sports Oxfords. All sizes from 6 to 11 in the lot.

Women's Smart Shoes at $4.85

Including Blonde Kid Pumps and Ties, High-Grade Turned Shoes in patent, black satin and black kid. All sizes, 3 to 7.

Women's Shoes at $3.95 and $1.95

Broken lines of good footwear in the wanted styles, at very low prices for quick clearance

Women's House Slippers at $1.19

Black kid with low heels, EEE wide; sizes 3 to 8.

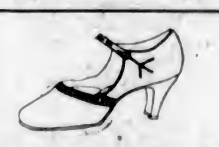

Crepe Soled Outing Shoes

New stock on which the wear is assured—Women's Oxfords, in white, brown or black. Sizes 3 to 7, at $1.25

Child's Sandals, white or brown. Sizes 5 to 10, at .... 79¢

Sizes 11 to 2, at .... 89¢

Boys' Oxfords in white, brown or black. Sizes 1 to 5, at $1.25

Children's Sandals

	Sizes 3-7	8-10½	11-2
Tan	$1.35	$1.50	$1.85
Patent	$1.65	$1.75	$1.95

MUTRIE & SON

1203 Douglas Street Phone 2504

For a Fine Summer Lunch

SHREDDED WHEAT

With Fruits in Season

"I suppose we shall be getting some of those nice fresh eggs for breakfast," said the country boarder.

"Yes, these very eggs, but not till you come down here next month," replied the farmer. "You see, I've got to sell them to the local commission man; he sells them to the jobber, who in turn sells them back here to the fellow who runs the country grocery, and I buy them from him."

Brighter Floors - Less Effort

Take all the bother out of polishing your hardwood floors and linoleum — use "Poliflor."

Easy to apply and quick to dry, just a touch of "Poliflor" is sufficient. It requires very little "rubbing-up" and gives a wonderful shimmering lustre that no other wax can duplicate. The finish *lasts*—resisting the hardest wear.

Antiseptic too! *"Poliflor" keeps floors germ-free*

"Poliflor" *preserves*, it nourishes the fibres.

No matter what the method you use to polish your floors—hand, weighted brush, or electric polisher—

it's easier with

Poliflor WAX

Made by the manufacturers of the world-famous "Nugget" Shoe Polish

10

Wedding Gifts of Solid Silver

For the June Bride

To make the choosing of a wedding gift easy, we have displayed in our south window those gifts which would be appreciated by the bride.

Salt and Pepper Shakers, set of six	**$5.40**
Napkin Rings, each	**$1.00** to **$3.00**
Bonbon Dishes, each	**$2.50** to **$15.00**
Half-dozen Set of Tea or Coffee Spoons, **$7.50** to	**$15.00**
Three-Piece Queen Anne Tea Set	**$70.00**
Three-Piece Colonial Tea Set	**$90.00**
Three-Piece Early English Tea Set, engraved	**$125.00**
Sterling Silver Mounted Tray	**$65.00**
Large English Tea Tray	**$300.00**
Sandwich Trays	**$15.00** to **$25.00**
Fruit Baskets	**$20.00** to **$75.00**
Vases	**$3.00** to **$15.00**
Card Trays	**$5.00** to **$15.00**
Olive Forks, Pickle Forks, Sugar Spoons, Fruit Spoons	**$2.00** to **$10.00**
Cabinets of Knives, Forks and Spoons from	**$150.00** to **$800.00**

Other Sterling Silver Gifts to Select From.

Diamonds

We have one of the largest stocks of perfect Diamonds in the city, and before selecting your engagement or wedding ring see our wonderful selection at reasonable prices.

All English Silverware now on display in our south window is stamped "ENGLISH HALL MARKED." The Canadian goods are marked "Sterling Silver."

W. H. WILKERSON

1210 Douglas Street — The Jeweler — Phone 1606

At the Sign of the Big Street Clock

"Doors of Destiny"

By CONSTANCE BROMLEY

SYNOPSIS

Hope Sterling, a young actress, makes a great hit in a play by a budding dramatist named Brian Charteris, and in doing so arouses the envy of Magda Tempest, the leading lady.

There is an accident on the stage, a hammer dropped from above knocking Hope senseless.

Michael Gelding, an odd-job man at the theatre, had formerly been chauffeur to Harding, Magda's husband. Magda hated her husband, and tempted Michael to tamper with the car, so that Harding, who drove it, was killed. Then she flouted her accomplice and drove him to ruin.

Meanwhile Lord Stoneleigh, who financed the play, invited the company to his houseboat. Stoneleigh pays Hope marked attention, and unsuccessfully tried to prejudice Brian Charteris in Hope's estimation. Magda becomes insanely jealous of Hope, and contrives an "accident" by which the latter falls into the water. Just as Hope is on the point of drowning, Brian appears on the scene and rescues her. He kisses her and proclaims his love.

Hope speedily recovers from her immersion, and, though very nervous, is ready to play her part on the opening night of the new play.

Brian's play is a great success, and Hope enjoys a personal triumph. Lord Stoneleigh flatters Hope, but is sharply reminded that she is engaged to Brian.

Michael Gelding forces his way into Magda's dressing-room and threatens to kill her, but the old fascination triumphs and Michael is once more Magda's willing slave.

Hope sees Brian Charteris in company with Lady Cynthia in a Bond Street shop and is vaguely jealous of their apparent intimacy. Leaving the shop, Hope meets Lord Stoneleigh and accepts an invitation to a supper party.

Mrs. Bruce, who is temporarily acting as Hope's dresser, warns her against Lord Stoneleigh.

Mrs. Bruce learns that Lord Stoneleigh has inveigled Hope into his flat by trickery. She goes to his flat and brings Hope away.

CHAPTER XX

Hope Sterling was leaving the house a little later when Brian drove up in his car.

"Hello! darling," he said, "I'm just in time. I want you to come for a drive and then to lunch with me before the matinee. Will you?"

"Oh," said Hope a little breathlessly, resentment flying in the joy of seeing him again: "I should love to."

"Then jump in," smiled Brian, and as he released the clutch, "where shall we go? Richmond?"

"Oh, yes," answered Hope, and soon they were spinning along through Knightsbridge at a good speed.

"Enjoy yourself last night?" asked Brian, with a side-long glance.

Hope looked away. How could she tell him what had happened?

She preferred to tell a half-truth, knowing that to tell him the whole would result in a serious breach with Lord Stoneleigh which might injure Brian's position and perhaps affect the run of his play.

"Oh, I didn't go out to supper, after all," she said, rather hurriedly.

"Didn't you?" exclaimed Brian, surprised, but secretly delighted. "Why not?"

"I didn't feel well and so I preferred to go home instead. Just a headache and—and I wasn't really keen on going. I only accepted the invitation in a weak moment."

Brian tried to scan her face, but she kept it turned away from him.

"Well, I had a miserable, lonely dinner at the club and felt like a lost sheep," he said ruefully.

"Did you really feel lonely without me?" asked Hope.

"Why, of course, and thinking that blighter had the privilege of driving you home instead of me."

"But he didn't," said Hope. "And he never will. It's no use, Brian, I shall never be able to be even decently civil to Lord Stoneleigh!"

"I'm glad to hear it," returned Brian, "because I have to go over to Paris tonight—some business that will keep me away the week-end, and I should hate to think you might allow him to be your escort in my absence."

Hope's lips tightened.

"There's not the least fear of that, Brian, I assure you. If you are not here to take me I shall go alone."

"I shall only be gone a few days, dear. Certain business requires my presence in Paris, but if all goes well when I return I shall be able to ask you to name the happy day."

Hope gasped. Then it couldn't be true about Lady Cynthia.

"The run of the play will not end for some months yet," went on Brian, "but need we wait, sweetheart?"

"I will marry you whenever you wish," said Hope, slipping her hand through his arm.

They sped along in silence for a time until the car entered the gates of the park and presently came to a standstill under some trees on the top of the hill. Brian put his arms round Hope and drew her gently to him, kissing her tenderly on the mouth. They were alone with nature and their love; the world was left behind and they dwelt in one of their own creation, loved and loving.

Brian confided nothing of the business that called him away, but Hope remained content with his explanation that he wanted to surprise her on his return. She wondered again and again how on earth she had ever come to doubt him, even for a moment, so transparently honest did he seem to her now, his arms around her, discussing their future together, and though she was longing to ask him who the lady was he accompanied to Madame Dupon's, she hated that he should think she was questioning his conduct in any way. Last night's experience had made her deeply thankful for Brian's love, and she felt it would degrade it to allow one spark of doubt of him to remain in her mind, no matter what he chose to do.

They lunched quietly at the hotel looking on to the river, and Brian drove her to the theatre in good time to dress for the matinee. At the stage door he left her, promising to write from Paris every day, and Hope entered her dressing-room with the events of the night before almost forgotten until they were recalled by the sight of Mrs. Bruce, laying out her dresses ready for the show.

"Miss Bright has just been in to ask how you were, so I told her you were better and that I had taken you home last night. I hope you don't mind? I shouldn't like her to think—"

"You did quite right," answered Hope, giving her a sweet smile.

"I hope Lord Stoneleigh will not try to make things unpleasant for you here," said Mrs. Bruce anxiously. "He is a cruel, vindictive man, and will stop at nothing to injure those who have thwarted him."

"You need have no fear," answered Hope, as she began the business of making up. "I am soon to be married now, and then Lord Stoneleigh will have to reckon with my husband."

Mrs. Bruce felt her heart throb with a joy that was akin to pain. She realized that Hope was bound to be separated from her sooner or later, and if it meant that she left the stage behind her she would not be sorry. The best she could wish for her girl was marriage with a good man who loved her.

All she found herself able to say, however, was:

"I hope you will be very happy."

"Thank you," said Hope. "I am sure I shall. I am to marry Mr. Charteris, the author of the play. You must have seen him about the theatre."

"Yes, I have. He is a handsome man, and looks a good man, too."

"He is the soul of honor and goodness," Hope said earnestly, "and I know he will make me very happy."

But that happiness was still a far way off—much farther than Hope dreamed.

(To Be Continued)

MRS. SAMPSON TELLS OF ANNUAL MEETING

Lady Douglas Chapter, I.O.D.E., Holds Monthly Meeting—"Flag Down" Ceremony Discussed

There was a good attendance of members at the monthly meeting of the Lady Douglas Chapter, I.O.D.E., yesterday afternoon to hear the report of the provincial annual meeting given by the chapter's delegate, Mrs. Curtis Sampson, to whom a bouquet of roses was presented at the close of her speech. The regent, Mrs. R. B. McMicking, took the chair at the meeting, which was held in the Victoria Club at 2:30 o'clock, and the business included arrangements for the chapter's share in the coming garden party for the Navy League on Saturday, June 19, also the tag day for the Seamen's Institutes tomorrow. A convener was appointed for Alexandra Rose Day, June 26, and members contributed to the gift to Lady Byng.

Letters of thanks were received from the committee in charge of the supplies for the Alexandra Solarium for the work done by the chapter under the convenership of Mrs. Chisholm, first vice-regent, and from Miss Jessie Mackenzie for the layette so promptly supplied by the soldiers' comforts committee under Mrs. T. R. Brown.

The educational secretary, Mrs. E. C. Hayward, was appointed to consider the selection of the prize-winners of the Lady Douglas Chapter bursaries, with the principals of the Sir James Douglas and Burnside schools, in response to requests from the principals, Messrs. Campbell and Wilson, who extended a cordial welcome to members of the chapter to be present at the schools' closing on Wednesday next and Friday, June 25, respectively.

Two new members were admitted to the chapter, Mrs. Violet Thomas kindly acting as standard-bearer in the absence of Mrs. Sinnott and Miss Hill.

It was decided that there would be no general meeting during July and August, and that the executive will deal with the arrangements for Heather Day, August 26.

A standing vote of thanks was passed to Mrs. Currie for her kindness in loaning her home for the silver tea, and Mrs. Clibborne received the chapter's thanks for convening the tea.

A discussion was led by the Echoes secretary on the proper respect and procedure due to the British Flag, and attention was drawn to the ceremony of the "Flag down" to be held at Parliament Square each Thursday evening at 8:30, which members were urged to attend.

A hearty welcome was accorded the regent of the Municipal Chapter, I.O.D.E., Mrs. Hebden Gillespie, who attended the meeting as a guest, and who spoke shortly on the value of the provincial meetings in furthering the work being done by a large body of women for the extension of Imperial and Christian ideals.

At the close of Mrs. Curtis Sampson's concise and interesting outline of the provincial and Navy League reports, tea was served by a committee under the convenership of Mrs. Clibborne.

London and Paris Dress Ideas

Ever-Useful Is the Knitted Jumper for All Occasions—Kiddies' Frocks May Be Plain or "Fluffy"

Jumper fashions are always interesting and appeal more or less to every woman, for the jumper refuses to be out of place in any surroundings and is procurable in so many lovely styles, colors and materials that it readily adapts itself to all occasions, says an article in The Edinburgh Scotsman.

Among the new style jumpers are some remarkably smart ones in heavy artificial silk stockinette, the backs and fronts stamped to give a "crystal" pleated effect, while the long sleeves, collars, and deep hem-like pieces at the hips are of plain stockinette. The collars are conveniently arranged to be worn low or in the Eton style.

Other decorative novelties in artificial silk stockinette are tunics, in a delightful range of colors and woven in fancy designs of Jacquard effect. Many are made with Robespierre collars and long inset sleeves, and all are cut on straight lines and are of a length to show just a few inches only of an underskirt. Narrow sashes are tied loosely just below the hips, and some of the tunics are trimmed with strappings in a deeper shade that run from neck to hem, in which case collars and cuffs, and perhaps the hem itself, match the strapping.

Suspender-Frocks

New dress ideas are demonstrated every day of the week, it seems, and every collection of frocks worth observing shows something unusual in design. The latest idea is the suspender-frock, and the most original model is in navy blue whipcord, with printed ninon under-dress, and a short coat of whipcord. The under-dress is a simple all-in-one in mixed colors, and to the waist of this, apparently supported by two long suspenders of the woolen material with tab-shaped ends is a flared over-skirt of whipcord, shorter by several inches than the printed under-skirt and provided with four buttons at the waist (two in front and two at the back), to which the tabs of the suspenders are buttoned. The separate coat that completes the toilette covers the waistline and is quite plain.

To carry on the ensemble idea, a large handbag of the fashionable kind, made of navy blue whipcord and lined with printed ninon, is an adjunct of the dress. Handbags have grown enormously in size, and some are as roomy as attache cases and are thoroughly practical. Silk has quite eclipsed leather for the handbag of fashion.

Harmony Everywhere

The fancy for "everything in harmony" is even extended to negligee wear, and the new dressing-gowns are accompanied by oblong bags suggestive of large-sized pochettes, made of material matching their own and lined with oil-silk or fine rubber, for holding toilet paraphernalia for bathroom use. Poplin in pretty bright colors is a great deal used for dressing-gowns and flowered delaines and washing silks are also fancied for bedroom wrappers, which, like all other articles of wearing apparel, have taken upon themselves a very much smarter air than usual. Some are stitched to imitate quilting on the lower part and on the sleeve, and most are made in the wrap-over style, but there are alternative charming gowns of delaine and printed and plain Japanese silk, of heavy quality that close in a straight line in front and are gathered at the neck. These gowns are collarless, and some are set into round, shallow yokes.

The well-known kimono wrapper, of course, remains in the list of negligee fashions, and is made of decorative crepes and light-weight woolens in such cheerful colors as cerise, poppy red, and burnt orange.

Little Girls' Frocks

One of the most popular fashions for little girls is the frock made with a long, straight top, to which is seamed a short box-pleated skirt. This is a style represented in all kinds of materials, from stockinette to muslin, and frequently the little frock is made up of mixed materials, showing, for instance a top of wool stockinette or artificial silk stockinette, and a skirt of checked cloth or similar stuff. The scheme gives the idea of a jumper and skirt, and usually, the skirt material repeats itself in a collar of rather long shape, and in cuffs to long sleeves.

The lighter side of children's dress is seen in some sweet little flounced frocks of flowered silk and flowered voile, with short sleeves and ribbon sashes, and in frocks of soft poplin, in mauve, pale blue, and other suitable colors—frocks with two-tier and three-tier effects, with slightly flared skirts, or cut straight from the neck to hem and trimmed with flat collars of lace, with tiny ruched or hemstitching. Then again, there are cotton frocks and others in washing stuffs made up on simple lines, that are charming for warm days and offer an excellent choice of plain and practical styles.

THE PILGRIM MOTHER

A statue to the Pilgrim Mother was recently unveiled at Plymouth Rock, Mass. Through her we honor every pioneer woman who endured privation and hardships that a nation might live. Shoulder to shoulder with her husband she built a home in the wilderness and reared her sturdy sons and daughters. She cooked and sewed. She spun and wove for her growing family and when they were ill, she brewed potent remedies from simple roots and herbs—such roots and herbs as are now used in Lydia E. Pinkham's Vegetable Compound—that reliable remedy for woman's ills. (Advt.)

V.O.N. NURSING REPORT SHOWS BUSY MONTH

Miss Thornleigh Reports Activities of Nurses, Including Attendance of Well-Baby Clinics

The monthly meeting of the local branch of the Victorian Order of Nurses was held at 281 Cook Street on Tuesday afternoon at 2:30.

Miss Thornleigh, the head nurse, reported 389 nursing visits paid during the month, of which 150 were insurance visits, and 485 non-nursing. Of the latter, 30 were pre-natal, 36 post-natal, 188 infant welfare, 6 social service, 158 instruction (36 of the "instructive" cases were to tubercular patients). Four well-baby clinics were attended and eight mother-craft classes held.

The report concluded with a statement that only three nurses had been on duty—ten hours on week days, five hours on Sundays being the working day.

METCHOSIN RAISES FUNDS FOR SOLARIUM

As Result of Garden Party, Women's Institute Contributes $40 to Solarium Fund

METCHOSIN, June 10.—The strawberry tea, in aid of the Solarium fund, held in Mrs. O. D. Ellward's garden, yesterday afternoon, was a great success. There were a large number of people present. During the afternoon both tennis courts were in use, the games being arranged by Mr. Gibbs., Mr. Young was in charge of archery, which proved very popular.

Mrs. Munckton told fortunes by cards, and Mrs. Barclay by palmistry. The tea tables were decorated in the Institute colors, with flowers kindly donated by Mrs. Taylor and Mr. Peachey. Mesdames McCreight, Howard and Ellwood served the tea, and Miss Taylor the ice cream. An impromptu concert was arranged, Lady Emily Walker playing two pianoforte solos, and Mrs. W. Griffiths giving two songs. As a result of the afternoon the secretary of the Women's Institute is forwarding the Solarium fund the sum of $40.

Nanoose Personals

NANOOSE BAY, June 9.—Mr. Arthur Satterfield and twin sons, Ronald and Harold, arrived from North Vancouver on Saturday to spend the week-end with Mr. and Mrs. G. L. Webster. Mrs. Satterfield, who has been at Nanoose for the last two weeks, returned with them on Monday. Mr. and Mrs. Satterfield are former residents of the district and spent the time renewing old acquaintances.

Mr. T. White has returned to Alberni after a few days' visit at Nanoose.

Miss C. Craig spent the week-end with her parents, Mr. and Mrs. J. Craig.

Miss G. Ponsford spent the week-end visiting her parents.

Mr. A. McKenzie has returned from a business trip to the Mainland.

Friends of Miss Irene Cross will regret to learn she is ill, suffering with an attack of scarlet fever.

Miss Vera Staley returned on Monday to Vancouver after visiting in the district as the guest of Mrs. Arthur Russell.

Mr. and Mrs. I. Corlett, of Nanaimo, were recent visitors at Nanoose, guests of Mr. and Mrs. Heather.

Mr. T. McLean has returned to Alberni after spending a few days at Nanoose on business.

Father—"Did you tell Leslie that I won't leave him a penny if he marries that girl?"

Mother—"No, better still—I told the girl."

You Can Smile Now!

And you will also have a smile of satisfaction when you learn what a difference in the cost our modern methods make.

Inquire this week.

DR. COULTAS
1309 DOUGLAS ST.
(GROUND FLOOR)

Homes Furnished Complete on Easy Terms Without Interest

Standard Furniture
719 Yates Street

"VANART"
FOR FLAVORING CAKES CUSTARDS ETC
LIKE VANILLA ONLY NICER
—AT YOUR GROCERS

The UPHOLSTERY SHOP
MAKERS of CHESTERFIELDS AND EASY CHAIRS
FURNITURE REPAIRS

Continuous Clarification System Used

Pantorium DYE WORKS
Fort and Quadra Sts. Phone 3303

Try the Valetaria Service — There's None Better

MacFarlane Drug Co.

PRESCRIPTION DRUGGISTS

Cor. Douglas and Johnson

TELEPHONE YOUR REQUIREMENTS OUR MESSENGERS ARE PROMPT

PHONE 50

Friday and Saturday Specials

50c Cuticura Ointment	**39¢**
30c Bromo Seltzer	**19¢**
75c Liquid Petrolatum	**47¢**
50c Aromatic Cascara	**34¢**
25c Steedman's Powders	**20¢**
25c Graham's Corn Remedy	**19¢**
85c bot. Trysol Antiseptic	**59¢**
35c Chase's K. and L. Pills	**22¢**
$1.50 D.D.D., extra strong	**$1.09**
25c D.D.D. Soap	**17¢**
75c Abbey's Salt	**54¢**
50c Menthol Sulphur Ointment for	**37¢**

CANADA DRY GINGER ALE
Splits **15¢** Pints **25¢**

25c Listerine Tooth Paste	**19¢**
60c Bedtime Cream	**39¢**
25c Spic and Span Hand Cleaner for	**17¢**
50c Kubak Shampoo	**34¢**
50c Sage and Sulphur Cream	**37¢**
50c Watkins' Mulsified Cocoanut Oil	**37¢**
75c lb. Absorbent Cotton	**49¢**

GRAHAM'S FOOT POWDER
Antiseptic, cooling, soothing and deodorant, per tin **25¢**

85c tin Malt Extract	**57¢**
Sheet Gelatine, 3 oz.	**25¢**
5c oz. Tartaric Acid, 4 oz.	**15¢**

KIL-ANT PASTE
Destroys earwigs, cutworms, ants, wasps and cockroaches; per tin **25¢**

50c Shaving Lotion	**37¢**
10c Styptic Pencils	**5¢**
25c After Shave Talcum	**17¢**

SPECIAL FOR MEN
Gillette Razor and Blade given FREE with each 35c tube Palmolive Shaving Cream. All for **35¢**. The Palmolive Company stands the loss.

Soaps

ODD LINES TO CLEAR

15c Elite Bath Soap, **2** for	**15¢**
25c Maxine Elliott Complexion Soap, **2** for	**25¢**
35c Gibbs' Bath Soap, **2** for	**35¢**
Sponges, **25¢** to	**$1.00**
Bath Salts, including Yardley's, Dubarry's, Pears', Houbigant's, Lyman's, at, pkg., **25¢** to	**$2.50**
Bath Brushes, **$1.00** to	**$2.00**
Dusting Powders, **25¢** to	**$2.00**

BATHING CAPS
All fresh stock and exceptional values.

CANDY SPECIALS

50c lb. Neilson's Creamy Toffee, ½ lb.	**23¢**
60c lb. Suprema Chocolates	**44¢**
5c Wrigley's Gums, **3** for	**10¢**
Page & Shaw's Chocolates, lb. box for	**$1.00**

Mail Orders Carefully Packed and Shipped Same Day as Received.

Household Goods Carefully Packed

A good test of the care with which we pack is the fact that we handle many barrels of dishes, crockery, glassware, bric-a-brac and other delicate goods with little or no breakage. Our packing is done by men experienced in handling fine furniture. They minimize the risk of damage in transit to the last degree. We will move you safely.

REMOVERS
SHIPPING
AGENTS
CUSTOMS
BROKERS

DUNCAN STORAGE COMPANY

Warehouses: 516-520 Bastion Square, 522-530 Chancery Lane. Office Phones: 1665 - 1664 - 1663

NEWS OF THE SPORTING WORLD

BIKES AND RIDERS ALL TUNED UP FOR TONIGHT

RECORD NUMBER OF CYCLISTS TO START IN COLONIST RACE

Stage All Set for Fourth Annual Event With Magnificent Solid Silver Trophy as the Chief Prize—All Classes Well Filled — Competition to Be Keener Than Ever

Prize-Winning Moose Band To Play at Starting Point

Three Police Forces Combining to Insure Complete Safety on the Course for All Riders and Spectators—Prizes to Be Distributed by the Mayor After the Race

Everything is set for The Colonist fourth annual bicycle road race, to be held tonight, starting from the corner of Quadra Street and King's Road, at 7:30 sharp. The course is reported to be in excellent condition, and one of the fastest bicycle races ever held in the history of Victoria should be staged.

Sixty-two riders will face the starting line tonight, the largest number of entries yet received for The Colonist race. The sight-and-one-half-mile course will take the contestants along Hillside Avenue and Douglas Street to Glanford Avenue, to Saanich Health Centre, and returning by Saanich Road and Quadra Street to the place of starting. Along Quadra Street from the Quadra Street School to King's Road, the starting point, will be the choice position to see the finish of the race. From the top of the hill one can watch the riders with field glasses until they cross the line.

The classes will line up as follows:

Class A—Riders over the age of sixteen, using racing bicycles, in charge of Ernie Harris.

Class B—Riders over the age of sixteen, using roadster bicycles, in charge of J. Aaronson.

Class C—Riders under the age of sixteen, in charge of R. Ruffle.

Class D—Riders under the age of fourteen, in charge of Jim Bryant.

Class E—Riders under the age of thirteen, in charge of Stan Crowther.

The committee in charge of the race decided yesterday afternoon that the prizes would be distributed immediately after the race at the starting point, instead of at the Y.M.C.A., as in past years. It was thought that the officials would be able to give their decision as to the winners and time within a few minutes after the completion of the race. The committee reminds all those in the race that they should bring along their overcoats, so that there will be no chance of catching cold after the contest, while waiting for the distribution of prizes. Mayor Carl Pendray, honorary judge, will distribute the prizes.

The committee requests that all motorists, pedestrians and cyclists who are not taking part in the race, keep out of the way of the riders. Owners of dogs who live on the route of the race are asked to lock them up during the race. Dogs cause considerable annoyance to riders, and usually are the cause of most accidents. The race will start at 7:30 o'clock sharp, and riders will be on the course up to 8:10 o'clock. According to the rules governing the race, no motorist may "pace" a rider, and any infraction of this rule will lead to the disqualification of the rider so paced.

All officials are requested to be at the corner of Quadra and King's Road at 7 o'clock to receive their final instructions, and those taking part in the race about 7:15, so that "A" Class can get off sharp on time. Class "B" is to start at 7:22; class "C," 7:36; Class "D," 7:40, and Class "E," 7:44. Identification numbers will be given the riders before the race. Every precaution will be taken by the officials of the race to avoid accidents. The City, Saanich and Provincial police have consented to give their assistance and will lead each class on motorcycles. Guards will be placed at corners, turns in the road and all dangerous points. Dr. James F. Grant will be on hand during the race in case any rider should have the misfortune to meet with an accident. Through the kindness of the Y.M.C.A., contestants in the race may use the dressing-rooms and shower baths.

The race is being competed for under Amateur Athletic Union of Canada rules, insuring amateur standing for all competitors.

The following is the official list of entries, with numbers:

Class A—Riders over the age of sixteen, using racing bicycles—Blue.

1. Maurice Woodley, Victoria.
2. Charles Staples, Victoria.
3. D. Meeredy, Vancouver.
4. Jack McPhee, Victoria.
5. William J. Peden, Victoria.
6. Leo Marchiori, Vancouver.
7. James A. Davies, Vancouver.
8. Frank Rose, Victoria.
9. E. C. "Don" Sutherland, Vancouver.
10. Stanley Jackson, Victoria.

Class B—Riders over the age of sixteen, using roadster bicycles—Red.

16. Albert Stephens, Vancouver.
17. Beverly C. Peden, Victoria.
18. James Cambrey, Saanich.
19. Robert Peden, Victoria.
20. Jack D. Pipe, Vancouver.
21. Don Reeves, Victoria.
22. W. J. Lynn, Victoria.
23. Victor E. Mayar, Victoria.
24. Thomas Shankis, Vancouver.
25. Arthur S. Morton, Victoria.
26. Wilfred R. Smith, Victoria.
27. William Jones, Saanich.
28. Ernest Peden, Victoria.
29. Richard Duncan, Victoria.
30. Raymond W. Kersey, Keating.

Class C—Riders under the age of sixteen—Yellow.

40. R. Neill, Victoria.
41. Bazil Peden, Victoria.
42. Tom Coventry, Victoria.
43. A. Littlejohn, Vancouver.
44. Gerald Dunn, Victoria.
45. Albert Pellett, Victoria.
46. P. Alexander, Victoria.
47. Pete Tyson, Victoria.
48. Ray C. Grant, Victoria.
49. Bernard Wood, Vancouver.
50. Fred Neuenfeldt, Victoria.
51. O. Regan, Victoria.
52. Len Harman, Victoria.
53. Al McPhee, Victoria.
54. Lawrence Denton, Victoria.
55. Reginald Hatcher, Victoria.
56. Leslie Smith, Victoria.
57. Stanley Dowling, Vancouver.

Class D—Riders under the age of fourteen—Green.

70. Walter Singer, Victoria.
71. Robert C. Miller, Victoria.
72. Ingram McGavin, Victoria.
73. William Espley, Victoria.
74. George Farmer, Victoria.
75. Eric Hillyer, Victoria.
76. Glen Robbins, Royal Oak.
77. Harold B. Kirkham, Victoria.
78. Douglas Littlejohn, Vancouver.
79. Herbert Littlejohn, Vancouver.

Class E—Riders under the age of thirteen—White.

80. Ray Walker, Victoria.
81. Arthur Leason, Victoria.
82. Dave Cook, Jr., Vancouver.
83. Jack MacNair, Victoria.
84. Gilbert Clayton, Victoria.
85. John Alexander, Victoria.
86. Roy E. Shadbolt, Victoria.
87. John Starling, Saanichton.
88. James Randall, Victoria.

The following is the time made by class "A" since The Colonist race has been inaugurated: 1923, 25:51; 1924 (shorter course), 22:03 4-5; 1925, 22:15.

The main prize is The Colonist solid silver cup, valued at $150. All classes have the same chance of winning the trophy, for the cup goes to the rider making the fastest time over the course. Class "E" has the same chance of winning the beautiful cup as Class "A," and from the entries it looks as if some of the "B" and "C" Class riders will make a good showing for the cup. Any rider who is successful in making the best time three years will be entitled to permanent possession of the trophy. As Charlie Staples has won the cup twice, a win tonight means the trophy becomes his property.

The prizes for the five classes are as follows:

Class A—1, gold medal, C. C. & M. Co., Ltd.; 2, silver cup, Marshall-Wells, B. C., Ltd.; 3, silver cup, J. Aaronson.

Class B—1, gold medal, Dunlop Tire Company; 2, silver cup, J. Bryant; 3, silver cup, Harris & Smith.

Class C—1, gold medal, Fred Deeley; 2, silver cup, Crowther Brothers; 3, silver cup, Harris & Smith.

Class D—1, silver cup, McLennan, McFeeley; 2, silver cup, Peden Brothers; 3, silver cup, J. Bryant.

Class E—1, silver cup, Goodyear Tire Company; 2, silver cup, Plimley & Ritchie, Ltd.; 3, silver cup, Crowther Brothers.

Moose Band Will Turn Out Tonight

THE Moose Band of Victoria, of twenty-two pieces, under the direction of Mr. C. A. Raine, will be on hand tonight at the starting point of The Daily Colonist bicycle race and will play from 7:15 o'clock until the eight and one-half mile contest finishes. This will prove an added feature to the competition, and was arranged through the kindness of Bandmaster Raine. The Moose Band last week won the Moose Band competition, winning over Seattle, Tacoma, Portland, Spokane and other Pacific Northwest Moose bands. This will be their first public appearance since distinguishing themselves, and everyone will be delighted to hear one of the best bands in the West.

PRIORS AND MILLMEN CLASH THIS EVENING

Good Game Expected When Teams Hook Up in Commercial League Fixture—Start at 6:30

Priors' Bluejays and Sidney will meet in tonight's Commercial League fixture at the Royal Athletic Park. This will be the first time these teams have met, and a good battle is expected. Harold Fetherstone will get the game going at 6:30 sharp.

Johnny Ker is expected to work out against the Millmen. Ker pitched fine ball in his game with the Tillicums last week, and had tough luck in losing. Williams will work for the Millmen, and expects to repeat again this evening. He held the C.P.R. to five scattered hits in their game last week, and was credited with a win by a score of 3-2.

Arthur McKnight to Start 'Em Off Again

VANCOUVER, June 10.—Arthur McKnight, veteran race starter, who officiated on B.C. tracks last season, will again pull the strings when the race meets open here at Lansdowne Park on July 1. There will be meetings in July at Lansdowne, Brighouse and Hastings Parks.

Sportive Punches

—By the "Old 'Un"—

There are a good many mysteries connected with the health and disease of wild creatures which have never been cleared up by man.

* * * * * * *

Man's diseases, at least a great many of them, are blamed on civilization nowadays, although, by contrary, man has made great steps in the direction of stamping out epidemic diseases which attack the human race.

* * * * * * *

But it is hardly likely that civilization can be blamed for the epidemics which attack the lower (?) animals, some of them at regularly recurring intervals.

* * * * * * *

Never having lived in the Northwest Territories the Old 'Un cannot speak from firsthand observation, but he has been told that in those districts rabbits are common—indeed so plentiful as to be a nuisance, but some disease attacks them every seven years and almost wipes them off the earth.

* * * * * * *

Nature is severe in her methods. When any of her creatures multiply at such a rate as to overrun the earth to an alarming degree, she sends along some kind of a visitation which drastically reduces their numbers almost to the vanishing point.

* * * * * * *

Whether the Bowen Island deer have become too plentiful or not we do not know, but there must be some reason for this epidemic which has apparently been decimating the deer of that region and which has been diagnosed as a disease of the lungs.

* * * * * * *

They die off in numbers, but the strongest will survive, and the race of Coast deer will not, we opine, be wiped out by this mysterious attack.

* * * * * * *

Still it is strange how certain animals do appear in numbers and disappear almost completely again in certain districts for no apparent reason.

* * * * * * *

The Old 'Un remembers a certain piece of country on this Coast where, when he first hunted it deer were so plentiful that getting venison when wanted was no trick at all.

* * * * * * *

And, after leaving that country for some years and coming back to it, he found that to get a dear where once they had been so plentiful appeared to be impossible. He could see no deer, nor any sign.

* * * * * * *

And he met an old trapper in there who told him that the explanation was that a plague of woodticks had visited the locality, and had driven the deer out! And who shall say that that old trapper was not right? We have plagues of grasshoppers, why not of woodticks.

* * * * * * *

And it was not so very far from there that he himself when trapping was driven out by a plague of skunks. They simply would not keep out of the traps, although just the other side of the divide you could trap all Winter and never see (or smell) a single skunk.

* * * * * * *

Wanted—An epidemic or two to kill off the skunks and the woodticks and a cure for the epidemics which kill off the deer and the grouse!

AUSTRALIANS HAVE THREE SICK MEN

ENCOUNTER HARD LUCK BEFORE START OF FIRST CRICKET TEST MATCH

Hendry, Ponsford and Gregory Hors de Combat—Easy Victory Over Durham County

LONDON, June 10.—With three players, W. L. Hendry, W. H. Ponsford and J. J. Gregory, on the sick list, the touring Australian cricketers have encountered a run of bad luck on the eve of their first test match, since these casualties have whittled down the number of possibles to thirteen, leaving a margin of only two active players to take care of all eventualities between now and Saturday. Hendry is suffering from scarlet fever, Ponsford from tonsilitis and Gregory has had to undergo medical examination for leg trouble.

Easy Passage

Having had an easy passage at Sunderland yesterday and today, when they engaged in what was little more than batting practice against Durham, the Australians were this evening speculating on the really big game of their tour, the first test match, which commences at Trent Bridge, Nottingham, the day after tomorrow. In accordance with the recent decision of the Imperial Cricket Conference, the test matches will go the full route, being extended beyond the third day should this be necessary to reach a definite result.

Of the 109 games played previously between the Australians and English the Commonwealth batsmen have won forty-seven and England forty-one, with twenty-one being left drawn. Out of the last sixteen Australia has captured twelve and England four, and until England triumphed at Melbourne in 1925 by one innings and twenty-nine runs the Old Country had not been victorious since 1912. At the moment the "ashes," mythical emblem of cricket supremacy, rest with the Australians by virtue of their victories during England's 1924-1925 tour to the Antipodes. England's task, which will begin on Saturday, will bring them back by taking the best out of five games.

Supporters of the English cricket eleven which is to meet the Australians received the glad tidings today that Sutcliffe, the great Yorkshire batsman, who has been suffering from strained leg, would be able to play.

Durham Finish

SUNDERLAND, Eng., June 10.—The touring Australian cricket team defeated the County of Durham here today by an innings and 81 runs. It was a two-day match. The scores:

Durham, first innings, 125; second innings, 116. Total, 241.

Australians, first innings, 322 for three wickets, declared.

Continuing their first innings this morning the Australian batsmen Andrews (not out 110) and Bardsley (not out 33) raised the overnight score of 252 for two wickets steadily until Andrews was dismissed. He had scored 122. The innings was declared soon after. Bardsley was not out with 63. The Durham batsmen were no match for the Australian bowlers. Macartney got five wickets for 22 runs and Grimmett four for 50.

BERLENBACH BEATS STRIBLING EASILY

GEORGIAN UNMERCIFULLY HAMMERED IN DISAPPOINTING FIFTEEN ROUNDS

Loser on Defensive in Last Ten Rounds—Greatly Slowed Up by Winner's Punches

YANKEE STADIUM, NEW YORK, June 10.—Paul Berlenbach easily beat back the challenge of W. L. (Young) Stribling for the world's light-heavyweight title tonight, battering the young Georgian into decisive defeat in a fifteen-round match that fell far from the spectacular heights expected of it.

A crowd of 54,000 saw the bronzed, rugged champion give Stribling an unmerciful pounding almost from start to finish, forcing the battle in nearly every round, and piling up a margin on points that made the judges' decision at the finish a mere formality.

Stribling, flashy and confident by comparison with Berlenbach's slow manoeuvring at the start, got away impressively in the first three rounds, but a smashing left hook, planted just over the heart, brought him up short in the fourth round.

That punch, abruptly checking a headlong rush by the Georgian, really was the deciding factor, as well as the turning point. After it Stribling seemed bereft of his usual speed and agility. He was a mark for Berlenbach's pile-driving rights and lefts to the body, mixed with hooks to the head that had the southern youth groggy in at least four of the closing rounds—the sixth, tenth, twelfth and fourteenth.

Fighting on the defensive for the last ten rounds, except for one flashing rally in the ninth, Stribling resorted to all his tricks and tactics to stave off Berlenbach's steady rushes and punishing blows.

Greyness of Engineers

When driving a locomotive the engineer and the fireman have many more thrills than the public knows of. Motor cars, pedestrians, broken rails and stalled trains provide so much excitement for those in charge of the engine that investigation shows most men of the throttle go grey between the ages of thirty and forty.

Race Officials

THE following officials will be in charge of The Colonist road race, to be held this evening at 7:30 o'clock, starting from the corner of Quadra Street and Kings Road:

Honorary Judge—Mayor J. C. Pendray.

Judges—Mr. Archie Muir, Mr. B. C. Nicholas, Mr. Edwin Tomlin.

Referees—Mr. J. L. Tait, Mr. W. E. Staneland, Mr. Alex. T. Stewart.

Official Handicapper — Joe Hancock.

Timekeepers—Mr. W. Duncan, Mr. W. H. Wilkerson, Mr. F. W. Francis, Mr. W. S. Maguire, Mr. M. H. Taylor.

Supervisor—Mr. James Adam.

Starter—Chief of Police John Fry.

Doctor—Dr. James F. Grant.

Secretary—G. W. Robinson.

Police Patrols—City, Saanich and Provincial police.

Stewards—Class "A," Ernest Harris; class "B," J. Aaronson; class "C," Dick Ruffle; class "D," Jim Bryant; class "E," Stan Crowther.

AMATEUR CHAMPION MAKING PRO DEBUT

Charley Bradshaw Will Have Tough Nut to Crack in Harry Anderson Tomorrow at Arena

According to W. H. Batstone, of Duncan, who is looking after the interests of Charley Bradshaw, the British Columbia amateur boxing champion, who is making his professional debut tomorrow evening at the Arena, there will be a big crowd of

DAVE LEWIS

Who opposes Harry Pollett tomorrow in fight for Island championship at Willows Arena.

Duncan fans present, including several ladies, to root for their champion. Bradshaw is a big favorite with the up-Island fans, who are looking forward to his making a big stride in the fistic game.

In Harry Anderson the Duncan boy will meet an experienced ringster who has had a host of experience in the game and who has lots of speed and style, but it is felt that, as soon as Bradshaw connects with a few of his famous right hand wallops, the Vancouver entry will soon slow up and take to cover. Bradshaw, who has been in the game for over three years, has won most of his fights with a K.O. and he has earned a big reputation for himself as one of the heaviest punchers in the game.

Locally the fans are showing great interest in Lewis, who, in his workouts at the Metropolis Parlors, has conclusively demonstrated that he is in perfect condition for his first attempt over the ten-round route—also that his style has greatly improved since his appearance in the ring a month ago.

Many of the fans who regularly take in all the local bouts look for the Lewis vs. Pollett encounter to be one of the best events that have ever been staged here. Both the boys are of the rugged, boring-in type, who mix it up from the tap of the gong, and it is felt that, as their tactics are very similar, the first one to retreat will be the one that will ultimately lose the contest. In style Pollett resembles Al Davies, while Lewis is a miniature Joe Bayley, minus his clinching habits. When both of these local boxers were in their prime everybody talked about the outcome of a bout between them. The fight, however, was never staged, as there was too much difference in weight, hence it is felt that tomorrow night's encounter will prove a thriller from start to finish.

Lewis finished his boxing last night, while Pollett, who arrives in Victoria this afternoon, will box a few light rounds at the Metropolis training quarters this evening.

He: "When should you consider a man to be of real importance?" She: "When he was equal to his own opinion of himself."

Stewart's Goals Give Sons Win Over Sidney

Former Sidney Player Turns in Great Match and Scores All of Canadians' Counters—Teams Show Great Improvement and Large Crowd Sees Fine Display—Little Rough Work Seen

Jimmy Stewart, at second home, was the big noise in the Sons of Canada senior lacrosse team's three to one win over Sidney in the opening game at the millmen's stronghold, played last night. Stewart scored all three of the Canadians' goals and turned in one of the finest games of his career. A big crowd watched the teams go through sixty minutes of fast play.

Last night's exhibition was played with twelve men a side. Both teams showed better combination work and their passing was a marked improvement over the opening game in this city. There was little rough work and referee Frank Smith issued only four minor penalties.

On the play the Sons of Canada held the edge. Their home men functioned together much better than on their first performance and more openings were made. Sidney's home worked well together, but they were up against a tough proposition in the defence of the Sons and most of their shots were kept well out. Once or twice they managed to break away, but any of the shots on the mark were blocked.

Sidney Out on Attack

Sidney commenced to attack from the start of the first quarter and for the first five minutes were busy around the Sons' goal. Everett Taylor relieved the pressure when he intercepted Mel Hicks' drive and carried the ball up to centre field. Jimmy Stewart, after working out an opening, went through to score with a drive to the top corner of the net. Play went from end to end during the last minutes of the quarter and some good stickhandling was seen.

The second quarter was scoreless. Twice Bowcott broke through, but his shots to goal were wide. Kirk was benched for cross-checking Manny Norton, and during his stay on the bench the millmen tried hard to even the score, but without result. Upon his return from the bench he was again sent off with Norton when they began to apply the hickory to one another. "Cotton" Brynjolfson made a break away from near centre to go in on top of Simpson, but the goalie picked his burning drive off in perfect style.

Four minutes after the third session opened Jimmy Stewart gave his team a two-goal lead when he drove in a fast one from close quarters. His shot was perfect and gave Simpson little chance to save. The game was made a little more even when Gravlin scored a goal against himself. In blocking a pass from behind the goal the ball hit the side of his stick and bounced into the net, much to the amusement of Sidney's supporters.

Play in the final session opened fast and furious and the ball was kept in action all the way. Sidney launched several attacks, but they failed to get by the stout defence put up by the "Canucks." Once "Mike" McClure looked dangerous when he took a pass from Manny Norton, but the old reliable Everett Taylor was right on the job and blocked his chances of shooting.

About halfway through Jimmy Stewart added his third marker of the night and put the game on ice when he took a pass from Patterson, swerved beautifully and netted one of the prettiest shots of the season. The Canadians continued to attack following Stewart's goal, but Simpson was right on the job and stopped some stinging shots.

The Line-Ups

For the winners, Everett Taylor, McNamee, Kirk and Brynjolfson put up a strong defence, while Popham, Stewart, Stanyer and Coulter worked well together on the home. Simpson, Everett Norton, McNeill, Nobbs, Jenkins, Hicks and McClure were the pick of the Sidney team. Frank Smith refereed and the teams were as follows:

Sons of Canada		Sidney
Gravlin	Goal	Simpson
McNamee	Point	N. Everett
E. Taylor	Cover point	Passmore
Kirk	1st defence	Hill
Johnson	2nd defence	Rickinson
Brynjolfson	3rd defence	Lupton
Nute	Centre	Nobbs
Popham	3rd home	McNeill
Stewart	2nd home	Jenkins
Patterson	1st home	M. Norton
Stanyer	Inside home	McClure
Coulter	Outside home	Hicks
Foster	Reserve	Stuart
Robinson	Reserve	———
A. Stevens, Jr.	Reserve	———

Goal Summary

First quarter—Stewart, 7:00.

Second quarter—None.

Third quarter—Stewart, 4:00; McClure, 3:00.

Fourth quarter—Stewart, 7:50.

Penalties—Kirk (2), M. Norton and Johnson.

The Victoria "Daily Colonist"

Fourth Annual

BICYCLE ROAD RACE

Tonight at 7:30 o'Clock

Starts on Quadra Street at King's Road, via Hillside Avenue and Douglas Street to Glanford Avenue, to Saanich Health Centre, and returning by Saanich Road and Quadra Street to place of starting.

Sanctioned by the A.A.U. of C.

SONS CONTINUE TO HEAD SENIOR BALL

STRENGTHEN LEAD BY DEFEATING EAGLES THIRTEEN TO SEVEN

Heavy Hitting Features First Nine-Inning Evening Game of Year—Four Hurlers Used

Sons of Canada advanced another couple of points in the Senior Amateur Baseball League last night, when they pushed the Eagles further into the cellar b ya score of 13 to 7. Heavy hitting featured the first nine-inning evening game of the season.

Although the birdmen outhit the Canadians, they could not come through with a win. Errors, seven in all, mostly in the pinches, helped greatly in their downfall.

Louis Mosher made his first appearance of the season on the mound for the Sons, but received a hot reception in the sixth and Ray Parfitt was sent in to relieve the situation. Mosher was nicked for eleven hits in five innings, while he breezed six. Parfitt during the last four innings hurled great ball, allowing only two bingles, while he struck out three.

Support Was Shaky

Johnny Kerr started for the birdmen, but after surviving a stormy first and third innings, retired in favor of Percy Ross in the fifth. Kerr worked well during his stay on the hillock, but the support he was accorded was shaky and several of the scores resulted from errors. He allowed only four safeties and fanned two. Percy Ross, who relieved him, was found for six safe hits while he struck out four.

After the Eagles finished the sixth it looked as if they were about due for their first victory of the year, but their hopes were shattered when the Sons' wreckers got into action and scored an even half dozen on three bingles, two free passages and three errors.

Murty Dunn had a great night with the willow. Dunn annexed three singles out of four times at bat, and was the only Canadian able to get more than one safety. Bert Nex and Ross Miller hit well for the birdmen, the former getting three singles out of four trips to the rubber, while the latter hit safely a like number, including two doubles. "Bobbie" Ross appears to be finding his batting eye and last night created a record for himself by slamming out two safe hits, one of which went for two bags.

BOX SCORE

Eagles

	A.B.	R.	H.	P.O.	A.	E.
Oatman, 1b.	5	2	2	7	0	0
Nex, rf.	4	2	3	0	0	0
Miller, 3b.ss.	5	0	3	0	4	1
G. Gandy, lf.	5	0	1	3	0	0
Richards, 2b.	5	0	0	4	1	1
Post, ss.	0	0	0	0	1	2
H. Gandy, 3b.	4	1	1	1	2	0
Wachter, cf.	3	0	0	2	0	1
R. Ross, c.	4	1	2	7	2	1
Kerr, p.	1	0	0	0	0	1
P. Ross, p.	2	1	1	0	0	0
Total	38	7	13	24	10	7

Sons of Canada

	A.B.	R.	H.	P.O.	A.	E.
Johnson, ss.	4	1	0	1	3	0
Thomas, 3b.	5	1	1	2	1	0
Cummins, 1b.	4	3	1	9	0	0
Dunn, 2b.	4	3	3	1	4	0
Holman, cf.	3	3	1	1	1	0
Salisbury, lf.	4	1	1	1	0	1
Curtis, rf.	5	0	1	0	0	0
McGinnis, c.	5	0	1	11	0	0
Mosher, p.	2	0	1	0	1	1
Parfitt, p.	1	1	0	1	0	0
Total	37	13	10	27	10	2

Score by Innings—

	1	2	3	4	5	6	7	8	9	
Eagles	1	0	0	3	0	3	0	0	0	—7
Sons of Can.	3	0	3	0	0	6	1	0	.	—13

Summary—2 base hits, Miller (2), Ross, Holman; sacrifice hits, Kerr, Holman (2), Dunn (2); stolen bases, Miller, H. Gandy, P. Ross, Johnson, Thomas; bases on balls, off Mosher 2, Kerr 5, Ross 2; struck out, by Mosher 6, Parfitt 3, Kerr 2, Ross 4; wild pitch, Kerr (1); left on bases, Eagles 7, Sons 8; 11 hits off Mosher in 5 1-3 innings, 3 hits off Parfitt in 2 2-3 innings, 4 hits off Kerr in 4 1-3 innings, 6 hits off Ross in 3 2-3 innings; time of game, 2 hrs. 3 min.; umpire, "Allie" McGregor.

ONWEGOS WILL SEEK VICTORY TONIGHT

Meeting Hillcrests in Soft Ball League Game at Central Park—"B" Championship at Stake

Soft Ball League fixtures for tonight are:

Section "A"

Onwegos vs. Hillcrests, at Central Park; Y.M.C.A. vs. Navy, at Central Park; Esquimalt vs. Foul Bay, at Macauley Point.

Section "B"

Bryant's Bluebirds vs. Bapcos, at Canteen grounds; Harris & Smith vs. Camlum Tigers, at Victoria West Park; Andreans vs. Hudson's Bay, at Beacon Hill.

Section "C"

Pimley & Ritchie vs. Tillicums, at Normal School; Y.M.C.A. "B" vs. Normal School, at Foul Bay; Lemon Gonnason vs. Wilson Bros., at Beacon Hill; Sons of England a bye.

In the meeting of the Onwegos and the Hillcrests at Central Park the former club will be out to try and gain their first victory in the Soft Ball League. The Onwegos do not seem to be functioning very well just at present, but tonight, with a strengthened team, they will be out to lower the colors of the Hillmen. The Y.M.C.A., who are at present leading the "A" section, will have the Tars as their guests. This game too will be played at Central Park. The sailors have shown some improvement since their last meeting with the Y.M.C.A. boys, and tonight they should give a good account of themselves. Esquimalt and Foul Bay will round out the "A" section programme. These clubs will do battle at Macauley Point. In their last meeting the Foul Bay lads just doubled the score on the dockers, but tonight the dockers are confident the score will be reversed.

Section Championship at Stake

When the Hudson's Bay and the Andreans soft ball nines meet at Beacon Hill tonight the championship of the "B" section will be at stake. These clubs are tied with one defeat apiece, and the winner of tonight's game will remain in the premier position. The Andreans are slight favorites for the game, but, judging by the way the Bays have been traveling in the last few games, the former club will have their work cut out. Bryant's Bluebirds and the Bapcos will do battle at the Canteen grounds. The Bluebirds need this game to keep them in the running after their defeat at the hands of the Camlum Tigers on Tuesday. If the paintmen should upset the dope and send the Bluebirds down to defeat, it will drop the heretofore section leaders down to second place. Harris & Smith, who have yet to gain a victory, will tackle the Camlum Tigers at Victoria West Park. The Tigers, after their victory this week over the Bluebirds, are just raring to go and tonight they will pounce on Harris & Smith in the hope of adding them to their list of victims.

No Change Looked For

No change will be looked for in the present standing of the teams in the "C" section. The Normal School, who are leading the section by a comfortable margin, have the Y.M.C.A. as their opponents. The students should win this game. The Tillicums, who are running along nicely in second place will try conclusions with Pilmley & Ritchie. The Clubmen are favored to win this tilt. The programme will be complete when Lemon Gonnason meet Wilson Bros. at Beacon Hill. The lumbermen are hitting heavily just now and will give Wilson Bros. a merry time. The Sons of England have a bye. All games will commence at 6:30 p.m. sharp.

Youth—"I sent you some suggestions telling you how to make your paper more interesting. Have you carried out any of my ideas?" Editor—"Did you meet the officeboy with the wastepaper basket as you came upstairs?" Youth—"Yes, yes, I did." Editor—"Well, he was carrying out your ideas."

GADD IS WINNER OF BIG GOLF PRIZE

MEHLHORN, WHITCOMBE AND DAVIES TIE FOR SECOND, THREE STROKES BEHIND

Joe Kirkwood and Jim Barnes Are Disqualified for Late Appearance at First Tee

LIVERPOOL, June 10.—The British Northern professional championship, for which nine American golfers competed, was won today by George Gadd, of Roehampton, with 296 for the 72 holes. Bill Mehlhorn, of Chicago, finished with 299 in a tie for second place with E. A. Whitcombe and W. D. Davies, Britons.

Al Watrous, American, by virtue of a remarkable 68 in the morning, which broke the course record by two strokes, finished with an aggregate of 302 to tie C. A. Whitcombe for eighth place. Walter Hagen, twice British open king and American professional titleholder, came next among the invaders with 304, a tie for twelfth.

Cyril Walker, American open champion in 1924, obtained twentieth position with 308, but Tommy Armour, with 232 at the end of the third round and thirteen strokes behind the leader, withdrew. The other Americans continued to the end, but Jim Barnes and Joe Kirkwood, who were permitted to play the morning round under protest, found themselves disqualified in the afternoon. Both were late in arriving at the early starting times necessitated by the large field.

The authorities held that there could be no exceptions, as the rule is strict.

Popular Victory

Gadd's victory was popular, for he is a favorite figure in British tournaments. He entered the afternoon round under a heavy handicap as during the lunch hour he fell on a flight of steps inside the clubhouse and wrenched an ankle which was weak from an old injury. He limped through, the final round, but registered a commendable 77.

The Americans' scores for the four rounds follow:

Bill Mehlhorn, 71, 75, 76, 77—299.
Al Watrous, 76, 82, 68, 76—302.
Walter Hagen, 82, 74, 73, 75—304.
Cyril Walker, 74, 77, 76, 81—308.
Emmet France, 80, 71, 84, 79—314.
Joe Stein, 82, 77, 80, 84—323.
Tommy Armour, 77, 78, 77 (withdrew).
Joe Kirkwood, 76, 75, 76, 76—303 (disqualified).
Jim Barnes, 75, 73, 73 (disqualified).
Gadd's rounds were 70, 76, 73, 77.

League Baseball

Coast

SACRAMENTO, June 10.—Ruby Kallio bested big Jim Elliott in an old-time pitchers' duel here today and the Sacramento Senators took a two-to-one edge in the series over the Seattle Indians by a 1 to 9 victory. Elliott was wild, walking five men.

	R.	H.	E.
Seattle	0	3	0
Sacramento	1	3	0

Batteries—Elliott, Pratt and Jenkins; Kallio and Koehler.

OAKLAND, June 10.—Moudy held the Oaks to seven scattered hits here today and as a result the Seals defeated the Oaklanders 4 to 3, and took the lead in the series. Delaney took the mound for the Oaks, but was compelled to quit in the second inning when he was hit by a pitched ball thrown by Moudy.

	R.	H.	E.
San Francisco	4	9	1
Oakland	3	7	1

Batteries—Moudy and Yelle; Delaney, Gould, McKenry, Pruett and Baker.

LOS ANGELES, June 10.—Fred Ortman, nineteen-year-old Portland pitcher, hurled a one-hit game against the Hollywood Stars here today for a 3 to 1 victory for the Beavers. The only hit scored off the youth came in the ninth when Kerr swatted a curve over the left field wall. In the seventh Lafayette also had scored a homer. The other two Portland runs came in the second when the Beavers bunched hits off Hulvey.

	R.	H.	E.
Portland	3	7	0
Hollywood	1	1	0

Batteries — Ortman and Berry; Hulvey and Peters.

SAN FRANCISCO, June 10.—A ninth inning rally in which two singles, an error and a sacrifice hit figured, gave Los Angeles a 2 to 1 victory over the Missions today after the teams had played scoreless baseball for seven and one-half frames. The Missions put over a tally in their half of the eighth. The Angels got the first of their runs when Jones, third baseman of the Missions, let Boone's throw go through him, Brazill scoring. Jahn came in immediately after on Mitchell's infield sacrifice.

	R.	H.	E.
Los Angeles	2	9	0
Missions	1	7	2

Batteries—E. Jacobs and Hannah; Cole and Murphy, Walters.

American

ST. LOUIS, June 10.—St. Louis Browns' pitchers failed to deliver today and the Boston Red Sox won 8 to 3. The visitors got eleven hits and ten bases on balls. Sisler doubled twice, thus hitting safely in his thirteenth consecutive game.

	R.	H.	E.
Boston	8	11	1
St. Louis	3	7	0

Batteries—Zanhiser and Bischoff, Vangilder, Wingard and Hargrave, Schang.

CHICAGO, June 10.—Jack Quinn's steady pitching enabled the Athletics to retain second place today when his teammates bunched hits off Lyons and Thurston and shut out Chicago, 6 to 0.

	R.	H.	E.
Philadelphia	6	10	1
Chicago	0	7	1

Batteries—Quinn and Cochrane; Lyon, Thurston and Grabowski.

DETROIT, June 10.—Pennock held the Tigers to five hits and New York defeated Detroit for the third consecutive time today, 8 to 1.

	R.	H.	E.
New York	8	10	1
Detroit	1	5	3

Batteries—Pennock and Collins; Johnson, Smith and Manion.

CLEVELAND, June 10.—A four-run rally in the ninth inning broke Cleveland's winning streak today and gave Washington a 5 to 3 victory.

	R.	H.	E.
Washington	5	13	1
Cleveland	3	9	2

Batteries — Coveleskie, Marberry and Ruel; Buckeye, Karr and Myatt.

National

BROOKLYN, June 10.—The Cincinnati Reds broke their six-game losing string today in the second game of a series with the Robins, Luque pitching his team back into the National League leadership by a 4 to 3 decision over the Brooklyn club.

	R.	H.	E.
Cincinnati	4	9	1
Brooklyn	3	5	0

Batteries—Luque and Hargrave; Barnes, Ehrhardt, McWeeney and O'Neill.

BOSTON, June 10.—By bunching hits in the first, fourth and seventh innings, Boston was enabled to take the second of its series with Chicago, defeating the Cubs 8 to 4 here today.

	R.	H.	E.
Chicago	4	11	0
Boston	8	12	1

Batteries—Bush, Blake and Hartnett; Benton and J. Taylor.

NEW YORK, June 10. — Flint Rhem turned in his tenth mound victory of the season today and the Cardinals won their second straight game over New York, 3 to 2. Hughie McQuillan returned to the slab after being out two games with a cut finger and was found for eleven solid blows by the visitors.

	R.	H.	E.
St. Louis	3	11	0
New York	2	5	0

Batteries—Rhem and O'Farrell; McQuillan and Florence.

PHILADELPHIA, June 10.—Pittsburgh dropped out of first place after a stay of only one day when it lost the second game of the series with Philadelphia, 13 to 9, today.

	R.	H.	E.
Pittsburgh	9	15	1
Philadelphia	13	16	2

Batteries — Meadows, Oldham, Adams, Zenger and Smith; Willoughby, Dean, Mitchell and Henline.

International

Toronto 8, Newark 2.
Syracuse 6-3, Baltimore 14-8.
Buffalo 4-2, Jersey City 12-3.
Rochester 10-4, Reading 2-2.

COLLEGIATE SCHOOL HOLDS SPORTS DAY

Event Takes Place With Every Success at Jubilee Hospital Ground in Ideal Conditions

The Collegiate School held their annual sports day at the Jubilee Cricket Grounds on Wednesday, weather and track conditions being ideal.

In every event there was close competition and numerous entries.

The presentation of prizes was made by Rev. H. T. Archbold after a witty and amusing speech, in which he commented on the fine spirit and sportsmanship displayed throughout by the boys.

The numerous cups and other prizes having been distributed, the meeting broke up with repeated cheers for the headmaster, the staff, the school and individual donors of cups. Altogether it was unanimously voted a most successful and enjoyable afternoon.

The following gentlemen kindly consented to act in the official capacity of judges in the events: Messrs. G. A. Bucklin, P. F. Curtis and Dr. J. D. Hunter. Clerk of the course, J. J. MacLoughlin; starter, R. R. Gordon-Kenning.

The Results

Quarter-mile, under 14—1, Rashleigh; 2, Beveridge.

Quarter-mile, open—1, Salt, major; 2, Wright.

100 yards, under 10—1, Helm; 2, Morgan.

Long jump, senior—Wright.

Long jump, junior—Tildesley.

High jump, senior—Salt, major.

High jump, junior—Ruttan.

Sack race, senior—1, Dickson; 2, Bennett.

Sack race, junior—1, Lort (minor); 2, Bucklin.

Slow bicycle—Dickson.

Throwing the cricket ball—Wright.

Throwing the cricket ball, under 10—Cuttle.

Sisters' race—1, Argot Arhchbold; 2, Amy Cox.

Three-legged, senior—Wright and Newbury.

Three-legged, under 11—Helm and Boak.

Relay race, senior — Won by Boarders.

Relay race, under 11—Won by Helm, Hoard, Bucklin, McFeely.

220 yards, under 12—1, Lort, minor; 2, Helm; 3, Salt, major.

100 yards, under 12—1, Lort, minor; 2, Hoard; 3, Helm.

100 yards, open—1, Newbury; 2, Wright; 3, Salt, major.

Half mile—1, Salt, major; 2, Wright; 3, Hall, major.

Consolation race—1, Forrester; 2, Walker, major.

KINGSTON ST. TENNIS NEARING THE FINALS

Only a few matches were played yesterday in the scratch tournament of the Kingston Street Tennis Club, but included in the number were two very keen struggles. In the mixed doubles Miss Hickey and O'Halloran had a very hard match before they won from Miss Swayne and Barnes. The match was featured by young Miss Swayne's steadiness. Another hard match was in the consolation round between Evans and Ismay, won by the former. The results and draw for today follow:

Yesterday's Results

Mixed doubles—Miss Hickey and O'Halloran beat Miss Swayne and Barnes, 6-0, 5-7, 12-10 (semi-final).

Ladies' singles—Miss Severs beat Miss Hickey, 6-2, 7-5; Mrs. Ismay beat Miss Fulton, 6-0, 6-4 (semi-finals).

Men's consolation — Evans beat Ismay, 8-6, 4-6, 6-3.

Draw for Today

6:00—Willins plays Jones.

6:30—Miss Severs and Temple play Mrs. Ismay and Willins (semi-finals).

Ponsasinorum Wins Newbury Summer Cup

NEWBURY, Eng., June 10.—The four-year-old Ponsasinorum, owned by Sol Joel, won the Newbury Summer Cup here this afternoon, beating Aga Khan's Zambo by four lengths. Miss Sport was third, four lengths behind Zambo. Twelve ran.

The race, over a distance of one and one-half miles, is one of the season's most important handicaps, with a value of about $4,000.

Ponsasinorum started 5 to 1 against, Zambo 4 to 1 and Miss Sport 28 to 1.

Village Curate: They tell me you have a model husband, Mrs. Briggs.

Mrs. Briggs: Yes, but he ain't a working model.

NAME ..... ADDRESS .....

THIS COUPON WORTH $2.31

THIS COUPON AND 69 CENTS ENTITLES THE BEARER TO ONE GENUINE

$3.00 *Ford's* High Grade Self-Filling Fountain Pen

Saturday, June 12, Only—12 Noon to 10 P.M.

MEN'S PEN

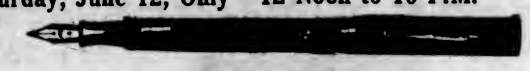

These Pens will be $3.00 after the sale

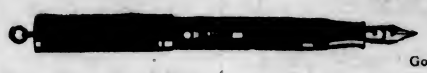

LADIES' PEN

Good Only at

Every Pen Filled, Tested and Guaranteed

One Pen to Each Coupon

Hall's Central Drug Store

1304 DOUGLAS STREET VICTORIA, B. C.

GUARANTEED FIVE LONG YEARS BY FORD

A Guarantee Certificate given with every Pen

CLIP THIS COUPON NOW—IT WILL NOT APPEAR AGAIN

ETERNAL CHASE AFTER SUN BY EARTH TRACED

Other Milky Ways Outside of Our Universe Seems Probable According to Abbe Moreux

PARIS, June 10.—In a recent article in Le Petit Journal, says an article in The New York Herald Tribune, the celebrated scientist, Abbe Th. Moreux, director of the Observatory of Bourges, discussed under the title "Whither Are We Going?" the voyage of the earth through the stellar spaces. He said:

"I beg my readers not to be frightened. This article has nothing to do with politics or the fate of the franc. These considerations have little place in the ensemble of our universe, in which we are represented materially, only by a little grain of sand, the earth, which has carried with it for centuries, peoples, kingdoms, republics and empires.

"Whither are we going? I mean toward what regions of the sky is our frail bark bearing humanity? Undoubtedly we revolve about the sun in a year at the average rate of thirty kilometres a second, but we never repass the same place. Why? Because our sun itself draws us in its train, along with the other planets which form the solar system.

Constant Travel in Universe

"The problem is complicated enough. It was first attacked by Herschel in 1783. To appreciate its difficulty, let us make a comparison. When a train is moving rapidly a spectator at the rear of the last car sees the telegraph poles fleeing in the opposite direction. All objects along the track seem to be rushing toward a point on the horizon, opposed to that toward which he is going. It is a well-known effect of perspective.

"Figuring on the displacements of seven stars judiciously chosen, Herschel concluded that our sun was drawing us toward a point in the constellation of Hercules at the rate of five kilometres a second.

Errors in Estimate

"Lacking sufficient data, Herschel announced a wrong result. But popularizers of science do not look closely into such matters and for more than a century his conclusions were printed in nearly all the popular astronomies and cosmographies used in schools and colleges.

"Nevertheless, we know today that the point toward which we are advancing, the goal toward which the sun is moving, its apex, as the astronomers say, is to be found a little below Vega, in the constellation of the Lyre. Our flight toward these far off regions is at the rate of about twenty kilometres a second. That rate is much faster than Herschel thought, but it is much lower than the speed of most of the stars, which made Newcomb say that 'we were borne in a snail-like train.'

Other Milky Ways May Exist

"But the savants are never satisfied. They do not ignore the fact that the sun is a part of a vast ensemble, including some billions of stars, incandescent or extinct. The whole forms our universe, represented by the Milky Way. Now it appears more and more probable that outside this universe which we inhabit, other Milky Ways exist. These are the nebulous spirals whose movements attain sometimes a velocity of 1,000 to 1,200 kilometres a second. These paradoxical figures are furnished by the spectroscope, and the question still remains whether certain causes do not intervene here to falsify our calculations. The debate is of importance and is far from being closed.

"Let us admit hypothetically that these crude figures conform to the reality. In that case we can solve in this connection a problem analogous to that which Herschel set himself with regard to the solar system. It would not only be necessary to admit a displacement of our entire universe, but in tabulating the speeds of the nebulae, we should be at the same time fixing the direction and the rate of our speed. The astronomers have been working on these calculations for some years. According to Young and Harper, our Milky Way flies through the celestial abyss at the rate of 650 kilometres a second in the direction of Capricorn.

"Very recently it has been suggested that these figures should be multiplied by three."

Canadian Member of Engineering Commission

DR. CHARLES CAMSELL

A joint Engineering Commission has been appointed by the Canadian and United States Governments to study the problem of conserving the beauty of Niagara Falls, Dr. Camsell, Deputy Minister of Mines, being the Canadian member. A notch in the centre of the Horseshoe Falls is wearing back at the rate of seven feet per year.

Two British Women Start Adventurous Arctic Canoe Trip

WINNIPEG, June 9.—On an adventurous trip which will take them to the Arctic circle, traveling to the North country from Edmonton by rail and canoe, two English women now are en route west.

They are Miss Clara C. Rogers, of Truro, Cornwall, England, and Miss Gwendoline Dorien Smith, of the Isle of Wight.

The purpose of the trip, said Miss Rogers, who is a writer of note, "is to see the vast country, and collect flora, which will be presented to the Kew Gardens museum."

From Edmonton, Alberta, they will proceed to Aklavik, on the Mackenzie River, and to Fort McPherson, where Indian guides will take them by canoe up the Peel River. They will then cross the height of land and down the Rat River to the Porcupine and drift down to the Yukon and then go to Anchorage, or Seward, Alaska, and Vancouver.

"What's economy, dad?"

"Anything your mother wants to buy."

When Planning Summer Vacations Think About the

Camp for Boys

Conducted by the Boys' Division of the Y.M.C.A.

4 WEEKS

July 5—August 2

AT BEAVER LAKE

Phone 5275 for Information

Be sure you get FLEET FOOT Crepe Sole Shoes - Ideal FOR Summer

Book of Sports Free

Ask your dealer for the Fleet Foot Book of Sports for boys and girls, or write for a copy to Dominion Rubber Co., Ltd., Box 330, Montreal.

Silk Hat "Kennedy's" COCKTAILS

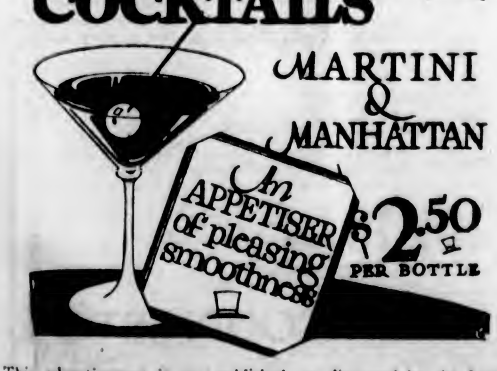

This advertisement is not published or displayed by the Liquor Control Board or by the Government of British Columbia.

SOLD BY

MAYNARD'S SHOE STORE

649 Yates Street "Where Most People Trade" Phone 1232

SOLD BY

Hudson's Bay Company.

INCORPORATED 2ND MAY 1670.

LECKIE Style Footwear

Unusual Quality

Apart from fine construction, style attractiveness, and the exceptional comfort Leckie Oxfords afford, there is no mistaking their rich quality. You will immediately notice these good points when you slip your feet into a pair.

Obtainable at All the Better Shoe Stores.

J. LECKIE CO., LTD., Vancouver, B.C.

SOLD BY

THE MODERN SHOE CO., LTD.

Men's and Boys' Shoes Only Phone 1856 Cor. Government and Yates

NOW SHOWING **CAPITOL** USUAL PRICES

Bebe Daniels' fastest, zippiest picture romance filled with thrills, romance and surprises!

BEBE DANIELS

THE PALM BEACH GIRL

Musical Attraction Presenting the Capitol Quartette With a New Programme

Capitol Concert Orchestra, A. Prescott, Director, Playing Every Afternoon and Evening

Also Comedy, Fox News and Review

FREE LOGE SEATS—Is Your Name Printed Here?
The Capitol Theatre invites Mrs. C. Jenkinson, 2298 Tennyson Avenue, and two friends of her own choice, to be its guests any day this week. Please detach this coupon and present to cashier.
A New Name Every Morning. Watch for Yours!

NOW PLAYING **DOMINION** USUAL PRICES

The Picture With 1,000 Hearty Laughs

"The Cohens and Kellys"

With CHARLIE MURRAY and GEORGE SIDNEY

MUSICAL ATTRACTION EXTRAORDINARY
Presenting
Dwight Johnson and His Orchestra
Appearing at 3:30, Matinee, and 8:50, Evening

Saturday, Three Times, 3:30, 7:25 and 9:15

PAY NIGHT TONIGHT

Buck Jones Invades Europe in New Film "Cowboy and the Countess"

BUCK JONES
—IN—
The Cowboy and the Countess

COMEDY—"WINKING IDOL" "FELIX THE CAT"

COLUMBIA Night ..... 20¢ and 25¢ Matinee ..... 15¢

Reginald Hincks Presents a Mystical Musical Comedy

The Miracle Master

Featuring Avdalas, the Master Magician
ON THE SCREEN
Why Girls Go Back Home
With PATSY RUTH MILLER
Matinee Saturday
PLAYHOUSE

COLISEUM
PANTAGES

Tonight—8:15—Tonight

ED. REDMOND Presents
"The Hottentot"
"The Play With a Racing Thrill"

Doors Open 7:30 P.M.
Orchestra, 8 P.M.
Prices, 25c to 75c
Reservations—Phone 2314

Royal Victoria
TONIGHT And Tomorrow Mat. and Night

AMERICA'S BEST LOVED AND MOST NOTABLE STAR COMING IN THE GREATEST COMEDY OF HER CAREER

William Streett
Has the Honor to Announce
MARGARET
ANGLIN
In W. Somerset Maugham's Brilliant Comedy
"CAROLINE"
With a Personally Selected Company
Exactly as Presented in New York and Chicago

Prices: Evening, 50¢ to $2.50
Saturday Matinee, 50¢ to $2.00
Plus Tax—Seats Now at Royal Victoria Box Office.

LORD MONTAGUE CHANGES HIS MIND

Titled Farm Student Quits in Disgust But Mamma's Wire Sends Him Back to "Work"

WINNIPEG, June 10.—Lord Edward Montague, who stated during a brief stop in Winnipeg that he was returning to England, because he objected to paying to learn farming and having "to work like a laborer," last night began retracing his footsteps in the direction of the Lord Rodney farm, near Edmonton. There he pays $500 a year and $5 a day for the privilege of learning how to run a farm.

The only explanation of the sudden change in his decision is that he received a wire from his mother, the Duchess of Manchester, formerly Miss Helen Zimmerman, of Cincinnati, who is at present in Toronto.

It is understood that the Duchess of Manchester plans to visit her son on the farm.

Corner Stone Laid

WINNIPEG, June 10.—Attended by the pomp of the complete Masonic ritual, the corner stone of the new St. John's Cathedral was laid here yesterday afternoon. Thousands of spectators and all the clergy of the diocese attended the ceremony. A. L. Crossin, grand master of the Grand Lodge of Manitoba, had actual charge of the procedure. He was assisted by his Grace Right Rev. S. P. Mathieson, Archbishop of Rupertsland and Primate of all Canada.

Small Stampede Is Reported From Cassiar

SEATTLE, June 10.—A dispatch received here reports discovery of coarse gold at Flat Creek, in the Muddy River region of the Cassiar mining district in Northern British Columbia. A small stampede is said to have started from surrounding camps.

At the Playhouses

DOMINION THEATRE Two of the cleverest boy actors in motion pictures today have important roles in "The Cohens and Kellys," the Universal-Jewel now playing at the Dominion Theatre. They are Bobby Gordon and Mickey Bennett. Bobby has played in forty pictures, while Mickey was on the stage from babyhood. Charlie Murray, George Sidney and Vera Gordon are featured in the picture. Kate Price, Nat Carr, Jason Robards and Olive Hasbrouck are others in the cast.

PLAYHOUSE THEATRE George O'Hara, who, after several years as a director, returned to the screen to score a big success as the villainous young brother with John Barrymore in "The Sea Beast," is now cast prominently in another Warner picture, "Why Girls Go Back Home," now showing at the Playhouse Theatre. He appears as the small town sweetheart of a big town actress, a role played by Patsy Ruth Miller.

COLUMBIA THEATRE "The Cowboy and the Countess," the Fox Films production, starring Buck Jones, which opened at the Columbia Theatre last night, has all the required ingredients of a thrilling Western picture and then some! Buck gives one of the best performances of his screen career in "The Cowboy and the Countess," completely upsetting the old theory that one does not have to act when one is an energetic Western hero. Helena D'Algy, who plays opposite him, also does credit to her part, while Diana Miller, as the little French maid, is exceptionally clever.

COLISEUM THEATRE A little character side light in "The Hottentot" at the Coliseum is when the butler and the groom are politely calling one another by the title of "mister," whilst familiarly refering to their employers by their first names. This is one of the touches of high class burlesque with which this popular racing play is replete. Geo. Ole Olsen is giving a great show as the gentleman jockey, who is out to retrieve his name after losing his nerve, and Gertrude Burton plays the winsome Miss Fairfax, in whose racing colors our hero rides his daring race. Big houses are enjoying a production which is a real theatrical treat.

CAPITOL THEATRE South Sea Islands, Venice and Florida scenery are mixed together in one sequence of Bebe Daniel's new Paramount picture, "The Palm Beach Girl," now playing at the Capitol Theatre. And the entire melange was obtained at one place, the famous Tahiti Beach, connected with the Miami-Biltmore section of the Coral Gables Development. Erle Kenton, director, was seeking a place where the jungle comes down to the water's edge, so that a scene could be made showing Miss Daniels' speedboat being commandeered by bootleggers seeking to escape the sheriff. He found it. At this spot the mango jungles have been drained artificially by a canal. An opening has been made into a circular pool about 500 feet across, and many palm trees have been planted. Grass huts are used for bathing houses. They are built like South Sea Island dwellings. Hawaiian girls dance in an open air pavilion similarly constructed, and Venetian gondolas float about lazily with the men at the oars singing.

Margaret Anglin Engagement Opens Tonight at Royal

Unquestionably the most wholly artistic and satisfactory event of the dramatic season in Victoria will occur when Miss Margaret Anglin appears at the Royal Victoria Theatre today and Saturday, with Saturday matinee, in the sparkling comedy, "Caroline," by W. Somerset Maugham, writer of "The Circle" and co-author of "Rain." Miss Anglin does not disappoint her admirers. There is something fine in her ambition and true in her fine artistry which impels her at all times to do her best and give abundantly of the splendid store of histrionic ability which is a possession that seems to grow in power and strength with every new and artistic undertaking. Miss Anglin, who has portrayed scores of successful roles and whose infinite appeal continues, increasing its hold upon the affections of the discriminating public, has in the role "Caroline Ashley" given the American stage a characterization that will go down in history and in which she is scoring a delightful triumph.

AMUSEMENTS

The Screen

Capitol — "The Palm Beach Girl," with Bebe Daniels.
Columbia—Buck Jones in "The Cowboy and the Countess."
Dominion — "The Cohens and the Kelly's," with Charlie Murray.

The Stage

Coliseum—"The Hottentot."
Playhouse—"The Miracle Master."
Royal—"Caroline."

INTEREST TAKEN IN UNIQUE EXHIBITION

Students of Victoria High School Receive Applause for Living Statuary Display

An exhibition, quite unique in the history of the Victoria High School, was given on Wednesday evening in the auditorium, a number of living classical friezes being shown by the physical education class under the able direction of Mr. W. G. Brandreth. The spectators who crowded the large hall were greatly impressed with the excellence of the exhibition, each number of the programme being brought on with no delay or hesitation, and while all groups were enjoyed and applaudded, special mention should be made of the second pose, "Mercury," depicted by Mr. H. Maddaford.

As "Peter Pan," surrounded by realistic woodland folk, he was a fascinating person; and the tableau "Rage" was particularly effective. Other groups which were much admired were "The Awakening," "The Wrestlers," "The Flight From Pompeii" and "The Dancers," in which the young lady participants were seen in graceful poses and received much applause.

During the intermissions Mrs. W. E. H. Godson sang two charming solos, accompanied by Mr. Ira Dilworth, and Miss Barbara Fraser played an enjoyable piano solo.

The addition of an orchestra during the production of the tableaux proved most effective, Miss Blackett being at the piano, and Messrs. Robert Ward and James Smith, violinists.

The lighting and electric fixtures were loaned for the occasion by Mr. Ward, electrician of the postoffice building. Mr. R. L. Shaw acted as stage manager, and the beautifully-painted settings for the tableaux were the work of Mr. W. Menelaws, of the Oak Bay High School.

Mezzo Gold Medalist Pupil of Local Teacher

Miss Isabel Crawford, winner of the gold medal for mezzo-soprano solo at the B.C. Musical Festival held in Vancouver last week, has received all her vocal tuition from Mary McCoy Jameson, and is still continuing her studies with this teacher.

The members of this studio, teacher and pupils alike, entered in a very whole-hearted way into the festival—not for the sake of gaining awards, but for the educational benefit to be derived from it, and for the furthering of the cause of music generally in the community. Mrs. Jameson herself gave up the whole week in attendance at the festival, and there were eight entries in the various sections by members of her class. In addition, four of her pupils, who were not competing, were in regular attendance at the various sessions. The marks awarded Mrs. Jameson's pupils were all most creditable, being as follows: 88, 86, 83, 83, 81, 81, 78, 75. The competitors were very ably accompanied by Miss Reta Ormiston.

After the Battle

—From The New York Evening World.

Thousands of Years ago

Nature started what our scientists have today transmuted into a powerful, smooth, clean motor fuel.

Union Gasoline is non-detonating—an inherent quality that has been an eastern laboratory problem since motoring began.

That's why the Union Oil sign marks the preferred service stations with tens of thousands of motorists today.

At Union Oil Service Stations and Independent Dealers of the First Class Everywhere

"TO SERVE YOU"

Union Gasoline
Non-detonating

Made in Canada by the
Union Oil Company of Canada, Ltd.
Also Producers of Aristo Motor Oil

OTTAWA REPORTS NIGHT'S FATALITIES

Five Violent Deaths in Eastern Provinces Announced by Recorder at Capital

OTTAWA, June 10.—Fatalities reported throughout Eastern Canada last night included that of D. Norman Macdonald, fifty, a laborer, who was burned to death at his home in Antigonish, N.S. His clothing catching on fire from an overturned lamp, he fell downstairs and was stunned while attempting to secure assistance.

A. Lapointe, employed at the Aluminum Plant at Arvida, Que., was struck and instantly killed by the arm of a derrick.

Cassimir Vielinski, nineteen, of Detroit, Mich., was drowned when he fell from a rowboat at Windsor, Ont.

William Adams was fatally injured when he struck his head on the bottom at the civic bathing beach at Windsor, Ont.

James McGraw, seventy-three, died in Toronto from injuries suffered when knocked down by an automobile.

BIG STEEL FIRM ENTERS PROVINCE

A British Columbia branch of the Bethlehem Steel Company has been incorporated with headquarters at Vancouver and a capitalization of $100,000, it was announced at the Parliament Buildings yesterday.

Incorporation of another fish-reduction firm to operate on Vancouver Island in the conversion of pilchards into valuable oils and fertilizers was also announced.

The full list of incorporations follows:

Burquitlam Fur Farms, Limited, $50,000, Burquitlam, private.

Manzer Brothers, Limited, $25,000, Vancouver, private.

The Arnot Sash & Door Company, Limited, $30,000, Vancouver, private.

Ravenor Inventions, Limited, $100,000, Vancouver, public.

Fuji San, Limited, $30,000, Vancouver, private.

North American Importers, Limited, $250,000, Vancouver, private.

Playeton Floral Company, Limited, $25,000, Vancouver, private.

Burrows Heating Company, Limited, $50,000, Vancouver, private.

Kootenay Oil Company, Limited, $10,000, Nelson, private.

Albion Fish Reduction & Oil Refining Company, Limited, $60,000, Victoria, public.

Underwood Lumber, Logging & Power Company, Limited, $100,000, Pt. Alberni, private.

Blunt & Passie, Limited, $10,000, Courtenay, private.

Albert Cotton, Limited, $100,000, South Vancouver, private.

Ex-Provincial companies registered:

J. J. McLaughlin, Limited, $1,000,000; head office at Toronto, Ont.; B.C. office at Vancouver.

E.P. companies registered:

Bethlehem Steel Company, $100,000; head office, Bethlehem, Pa.; head office in B.C., Vancouver.

"I'd give the world to call you mine,"
Her lover thus implores.
"I fear that's quite impossible,"
She answers, "it's not yours."

Paper Given Franchise

TORONTO, June 10.—At a meeting of the board of directors of the Canadian Press, the application of Charles E. Campbell, on behalf of The Edmonton Bulletin for an evening paper membership in that city, was granted unanimously.

"I woke up last night and found someone going through my pockets." "Did you shoot?" "No, do you think I want to be a widower?"

TONIGHT

The Super-Dance Attraction of the Year, in a Farewell

DANCE

With Music by
Dwight Johnson
And His Orchestra

Dancing 9 to 1
Gentlemen $1.00
Ladies ..... 50¢
Admission to Promenade Without Dancing Privilege 25¢

CRYSTAL GARDEN

Correct Society Printing

For All Occasions in the Most Up-to-Date Styles.

For Your Wedding
Invitations and Announcements, Small Cards and Cake Boxes.

Social Events, Parties, Etc.
Dance Programmes, At Home Invitations, Reception Cards, Visiting Cards (printed or engraved).

Notepapers and Correspondence Cards
Printed With Your Address, Embossed From Steel Dies or With Monogram.

Commercial and Fine Printing
Of Every Description

THE COLONIST
1211 Broad Street Phone 197

"Wear-Ever"
Aluminum Kitchen Utensils

Over One Hundred Million "Wear-Ever" Utensils Now in Use

Prepare meals in the modern way—with "Wear-Ever" Aluminum Utensils. A "Wear-Ever" kitchen is a *clean* kitchen; a *smart-looking* kitchen; an *up-to-date* kitchen.

Aluminum Company of Canada, Limited, Toronto

WEAR-EVER A.C.Co. ALUMINUM C.LTD. TRADE MARK Canada

Breadth of Outlook Urged By Dr. Pidgeon in Address

Only One Danger Exists, That of United Church Being Dwarfed Into Sect Instead of Developing as a Church, Moderator Declares

MONTREAL, June 10.—"There is but one danger that I see before the United Church of Canada—that it should be dwarfed into a sect instead of developing as a church," was the declaration of the Rev. Dr. George C. Pidgeon, Moderator of the United Church of Canada, in the course of his moderatorial sermon in connection with the second annual meeting of the General Council of the United Church which opened here today. "No enemy from without," he said, "can injure the church of the living God, but failure of the spirit within may stunt her growth and rob the nation of the service which her own church should render."

In reviewing the work accomplished by the United Church during the first year of her history, Dr. Pidgeon stated that the Church was proud to present to the world the statistics of what she had accomplished as evidence of the success of her venture in faith. Her numbers and resources, present and potential, her seats of learning and the scholarship which adorned them, the money which she had raised, the congregations which had been organized, the buildings which had been erected, the numbers which had been enrolled, the workers trained and commissioned for service—these, he thought, were the tests of a church's vitality and the signs of the blessing of God. They constituted a record of which any church might be proud.

Fundamentalism Criticized

Referring to fundamentalism, Dr. Pidgeon declared that his criticism of modern fundamentalism, so-called, was not that it considered it necessary to "contend for the faith once delivered to the saints;" there were certain truths without which the church could not live and the world could not be redeemed. It was that modern fundamentalists insisted on certain interpretations of the old doctrines and added certain others which they considered necessary for the preservation of the saving truth. The Moderator stated that to affirm their faith in a living Saviour was not sufficient for them; the men whom they condemned were sound in evangelical doctrines. "You must accept statements of belief prepared by others and bind yourself to stay behind them. If you go beyond them you will be disowned and your place among the faithful forfeited."

Dr. Pidgeon chose his text from Zachariah 2, 1-5, "Jerusalem, the city without walls."

Struggle Between Old and New

"At the close of the late war," said Dr. Pidgeon, "everyone was talking of reconstruction. The word escaped from the study into the street and was used by the thoughtless to conceal their thoughtlessness as well as by the thoughtful to express their aspirations. Those who faced seriously the need of the hour fell naturally into two classes. There were those who believed that we had to rebuild the old system and get back to the old conditions as speedily as possible. There were others who held that the old system could never be restored. It was self-destroyed; the world catastrophe was just the culmination of its own tendencies. The rebuilding had to be on lines entirely new if the world was to escape the enmities and tragedies of the past. The struggle of the last six years in the Western world has been largely between these two classes—the people who wanted to return to the old relations and antagonisms with all the machinery for future wars, and the people who sought to bring in the new order for which our men really died.

"The task of reconstruction has been far more difficult and intricate than anyone imagined. Can we picture, then, the situation that faced the returned exiles in Zachariah's time? No capital could ever mean as much to a nation of today as Jerusalem meant to Judah. Its history and its hopes centred there. But Jerusalem had been levelled to the ground. The temple had been destroyed. The leaders of the people, that is, the men possessed with the national spirit, had been either slain or deported, the royal family, which meant the House of David, practically exterminated, and the whole social system obliterated. Chaos had reigned for seventy years. The wretched remnant left behind had struggled along in grinding poverty exposed to the raids of nomad tribes, and watched by jealous rivals who remembered Judah's conquering power in the past and were determined that it should never be regained.

Like Walls of the Holy City

"The achievements of the United Church during the last year are like the walls of the Holy City," Dr. Pidgeon declared. "Only the hint and symbol of what the church of the living God really is and does. Behind all these are the spiritual forces released by their movements and they are doing the work of God in ways which no record can ever tabulate. Our church has given the world a new realization of Christ's dream of unity for His people, and the influence of our union is already world-wide. In thousands of worshipping groups throughout our land all the believers in the district have been brought together, Christian work is inspiring where before it was a drag, religion is made a unifying factor where before it was divisive, and the church presents an unbroken front to the enemies of God and is able to bring within the scope of her ministry the entire life of the people.

"The story of the sacrifices made by our ministers for the ideal of unity is one of the most heroic in the church's history and will be a permanent force for the further unifying of Christendom. Our missionaries in the foreign field, whose well-nigh unanimous support of Church Union has mightily strengthened the church at home, are in turn strengthened in building up national churches which shall express religiously the spirit of their people and so appeal to their hearts and meet their needs. With singular loyalty and generosity our members have stood by the church and supplied the funds required; their gifts meet the exigencies of the hour, and their devotion is the guarantee of wider unity in the future. Ours is the only church which builds on the foundation of the doctrines of grace alone, refusing to let secondary matters enter in, and this new emphasis on evangelical truth has generated a new spiritual power which will be for the quickening of the nations. These are spiritual qualities and forces and are the Church's true nature and functions, yet no table of statistics describe their operations or tabulate their effects. The man with the measuring line can enumerate some of our activities, but nothing external and concrete can reveal adequately what God has wrought through His Church or the measure of grace He has supplied.

One Danger Seen

"There is but one danger that I see before the United Church of Canada—that it should be dwarfed into a sect instead of developing as a church," stated the Moderator. "No enemy from without can injure the church of the living God, but a failure of the spirit within may stunt her growth and rob the nation of the service which her own church should render. The sectarian spirit draws sharp lines between itself and others and allows itself to be hemmed in by strong positions taken on minor issues. Its mind is closed against all that would question its own interpretation. It is ever watchful for its own interests, contending for them against other bodies of believers. A New Testament Church is builded on central realities of the Gospel, which experience shows to be vital. Loyal to truth already revealed, her mind is open to any new manifestations of the Spirit of God. She is therefore tolerant in spirit, comprehensive, devoted to the welfare of the whole community and, to that end, of every factor in it, including other religious bodies. Withal she has a vital experience and a clear-cut message of salvation."

Must Be Brave and Free

In concluding his address Dr. Pidgeon said: "In her life also the Church must be brave and free. It will be fatal if the United Church in any community or in the country as a whole should think of contending for her own interests as against those of other religious bodies, or without regard to the welfare of the community. 'He that loveth his life shall lose it.' To think of herself will mean sacrificing the interests of the Kingdom of God. The welfare of all is her responsibility. The spirit of her Master moves her to spend and be spent for all whom she can serve. If she needs no ramparts to protect a living faith, then she needs no safeguards to surround the interests of a living church. Self-forgetful devotion to the good of all, nay more, self-investment in the people's higher life is the distinctive principle of Christianity. Christ Himself lived and died by this law, and His Church must tread the way the Master went. This ideal, which fired Zachariah's imagination, will bring our own beloved Church nearer realization of the glory of the Lord in the midst of her and of His presence as a wall of fire round about her."

Toronto University Confers Honorary Degrees

RECIPIENTS of honorary degrees from Toronto University, conferred at commencement on June 3. The degree of Doctor of Laws will be conferred on Mr. C. A. Magrath, centre; Hon. Raoul Dandurand, upper left; Mr. Edward R. Wood, upper right, and Mr. Justice Kelly, lower right. The degree of Doctor of Music was conferred on Luigi Von Kunits, lower left.

Salvation Army Band Of Winnipeg Coming

The Winnipeg Citadel Silver Band of the Salvation Army, thirty-five strong, is billed to visit the city within the near future to give a concert. Of this organization Major Bramwell Taylor, a well-known Toronto journalist and bandmaster of the famous Ambulance Band in France, said:

"Winnipeg Citadel Band's visit to Toronto is now a memory. The band was loudly acclaimed, widely placarded and, arriving in Canada's Queen City, it faced a big reputation for all-round efficiency. The boys from the West, however, not only measured up, but surpassed the highest expectations of their ardent admirers. In matters of tuning and tone, many Torontonians had heard nothing to excel what these musical Westerners unfolded, and in the realm of execution the bandsmen also demonstrated high powers. The band's chief claim upon the attention of members of the musical coterie lay in its capacity to interpret the selections in its varied repertoire. Their renditions were studied and meaningful, and the selection and Winnipeg Citadel Band will be linked together in memory for a long time."

A little girl, after saying her prayers, always added something after the "Amen."

Her mother, after listening vainly, asked the child what it was she said.

"Ah ladies!" replied the little one; "that makes it fair."

NORTH WARD CADETS GIVE FINE DISPLAY

Rotarians Compliment Boys in First Aid Demonstration — Acquaintance Stunt Furnished

Victoria Rotarians yesterday witnessed an able demonstration of first-aid work by the North Ward cadet team of five members, at the weekly Rotary luncheon of the Rotary organization in the Empress Hotel ballroom.

Mr. Rudyard Kipling, instructor of the team, put his boys through a number of first-aid exercises, which were much enjoyed by all present. Two methods of artificial resuscitation, and the treatment of accidents, such as leg fracture, dislocated shoulder and badly lacerated hand, were explained.

The boys, who were given an ovation as they concluded their performance, were Messrs. Arbuckle (capt.), Roskelly, Smith, Nachtrieb and Gordon.

Mr. Bill Nachtrieb, who introduced the cadets, said that the North Ward cadet team had tied for Provincial honors with the King Edward High School of Vancouver, a distinct achievement for the local lads.

Appreciation of the Rotary Club's invitation to participate in the luncheon was expressed by Mr. Hugh W. Creelman, a member of the teaching faculty of North Ward School, on behalf of the cadet team. Mr. Creelman said that the school teachers of Victoria were fully cognizant of the splendid community activities of the local Rotary organization, particularly with respect to work among the boys.

An acquaintance "stunt" arranged by Mr. J. Lyle Dunlop featured Messrs. Ivan W. Wade and William Buckett, who related their early history and the nature of the occupations they followed.

Members of the Rotary Club will take the inmates of the Aged Women's Home for an automobile drive on Sunday afternoon.

URGES CONSUMPTION OF EMPIRE FRUITS

Economic Committee Recommends Formation of Body to Encourage Empire Trade

LONDON, June 10.—Formation of a fruit commission, which will have for its main object the increasing sale of Dominion-grown fruit in Britain, is the chief recommendation made in the report of the Imperial Economic Committee on fruit.

Consumption of fruit in Britain can be greatly increased, it is believed, and this increase should be provided by the dominions. A commission should be established to educate the British public to buying Empire fruit and to organize producers throughout the Empire, so that they would be better able to meet competition from foreign countries, it is recommended.

In addition, the committee recommends economic as well as scientific research into this problem, pointing out that the cost of distributing fruits throughout Britain is equal to the whole cost of growing, shipping and the primary sale of fruit in England.

LOCAL AUTHORS WILL ENJOY FIELD DAY

At Meeting of Branch on Saturday Inspection of Characteristics of Trees Will Be Afforded

On Saturday afternoon, at the home of Mrs. M. S. Wheatley, Lampson Street, the Victoria and Islands branch, Canadian Authors' Association, will hold its June meeting which, under the guidance of Mr. C. C. Pemberton, will take the form of a field day, and an opportunity will be given to inspect some very striking examples of twining firs which are to be seen in the property adjoining Mrs. Wheatley's garden.

Members will take the 2:30 car for Esquimalt, from Yates and Government Streets, and tea will be served in the garden at 5 o'clock.

It is of unusual interest to Victorians that trees in this district should have served to prove the Darwinian thesis. The Associate Plant Ecologist, U.S. Forestry Service, considers that the twining characteristic in firs, recently noted by Mr. L. A. Breun, Mr. Alfred Carmichael and others, substantiates Darwin's thesis as to stem circumnutation in conifers. Commenting on Mr. C. C. Pemberton's article on this subject in the September number of The Canadian Field Naturalist, he says:

Darwin's View

"Darwin in his book, 'The Movements and Habits of Climbing Plants,' calls attention to the wide dispersion taxinomically of twining plants, and adds: 'The conclusion is forced on our minds that capacity of revolving, on which most climbers depend, is inherent, though undeveloped, in almost every plant in the vegetable kingdom.'"

The same author, in his book, "The Power of Movement in Plants," in discussing stem circumnutation, quotes Dr. Maxwell Masters to the effect that "the leading shoots of many coniferae during the season of their active growth exhibit very remarkable movements of revolving nutation. It seems to me that Mr. Pemberton has for the first time produced concrete evidence to substantiate Darwin's thesis referred to, so far as conifers are concerned; has greatly elaborated and extended Masters' observations, and has given a new and striking illustration of dextrorse and sinistrorse twining in the same species, and even individual. In short he appears to have written a new chapter in circumnutation and heliotropism.

Field for Study

The physiology, morphology and etiology of these freakish trees would make a most interesting scientific study. It is hoped that somebody in British Columbia will be led to do this. And it is not impossible that such a study into fundamentals might not be without practical bearings, his involving highly undesirable traits inherent in two commercially important tree species."

The twining of firs has been considered an extraordinary phenomenon, but it seems that Darwin had long ago detected an inherent tendency to revolving nutation in conifers, and apparently our local trees are substantiating the Darwin thesis. Mr. Pemberton was received the highest commendation from those most competent to judge of the value of his work. That he has made a distinct contribution to science is freely acknowledge, and a paper by him, which will appear in American Forests and Forestry for September, will be read with great interest.

It's a Long, Long Pull to Jenkin's —

and when you get there, it seems a longer pull home with the milk! Why worry about it? Have a supply of the new Klim, powdered full-cream milk, at your camp or cottage — it's just like having a cow in your own yard!

The new Klim packs small — but bulks large when water is added and has the flavor of fresh pasteurized milk. It cannot sour or spoil. It is pasteurized, therefore SAFE. It is easy to mix. Replace the water, and you have whole full-cream milk — rich, wholesome, appetizing, pure.

Canadian Milk Products Limited
347 Adelaide St., West, TORONTO

Do You Like Lemonade?
"Lemade" is powdered fresh lemon juice made from fresh lemons in the same way as KLIM. It contains no artificial color, flavor or added acid. Already sweetened; just dissolve in water and you have cold refreshing lemonade. Send 25c for trial tin.

The new KLIM

We got few famous hunters to write a little book called "Camp Cooking." It will prove an invaluable friend to every vacationist. Send coupon for free copy.

Canadian Milk Products Limited,
347 Adelaide St. W. Dept 64
Toronto 2, Ont.
Please send me copy of your Free booklet entitled "Camp Cooking."
Name
Address

6

PAINT

This Month With

Home Shield Paint

A coat of paint is more than property protection — it makes any home more attractive, more valuable, more salable. You know that these facts are indisputable, just as we, as paint specialists, know the quality of "Home Shield" Paint is above reproach. Sold in 15 colors, black and white.

Per Gallon $4.75

White and Green, 25¢ extra.

Paint Now--Pay in 10 Monthly Instalments
Ask for particulars of this easy payment plan

Paint Supply Co., Ltd.
Phone 1386 721 YATES STREET Free Delivery

use DUCO

You have wanted DUCO to BRUSH ON at home...

Here It Is!

NOW you can buy genuine DuPont DUCO in handy containers. You yourself can now apply the DUCO finish you have admired on countless automobiles and fine furniture.

Just brush it on. You can get results with DUCO that will astonish you. It flows smoothly, brushes easily and dries quickly to a durable glass-smooth finish.

DUCO lasts. The dainty, beautiful colors will not fade. It will not chip off nor crack nor peel.

It is DUCO - beautiful - enduring. You can apply it on metal or wood and over old finishes. A wide range of lasting colors, also black and white.

for HANDY HOME USES

Buy DUCO from these Dealers:

HUDSON'S BAY COMPANY
1701 Douglas Street
G. POWELL & SONS, 1317 Government Street
DRAKE HARDWARE CO., 1418 Douglas Street
Vancouver Island Distributor:
R. ANGUS, 555 Yates Street, Victoria, B.C.

7

Made in CANADA solely by
FLINT PAINT & VARNISH LIMITED, TORONTO, ONTARIO

Coast Air Mail Route Will Connect Victoria With Southern Cities

Arrangements Nearly Completed for Pacific Coast Air Mail Service—Thirty Hours Cut From Present Time to Los Angeles—Schedule Received at Postoffice

Ten 7,500,000 Candle Power Lights To Aid Pilots During Night Flights

The Victoria to San Francisco and Los Angeles air mail service will go into effect within the next few weeks, it was announced at the Victoria postoffice yesterday. This service, which is of at least equal importance to Victoria businessmen as the transcontinental mail route, will cut the time down between this city and Los Angeles by thirty hours and three-quarters.

Mr. George Gardner, assistant postmaster, in issuing the schedule for the new service yesterday, stated that there was no advantage in using this route to connect with the transcontinental route.

The schedule is as follows: Leaves Victoria, 4 p.m.; leaves Seattle by air at 7 a.m.; leaves Portland, 8:45 a.m.; Medford, 11:30 a.m.; Sacramento, 2:50 p.m.; arrive San Francisco, 3:40 p.m.; leave San Francisco, 12 midnight; leave Fresno, 2:10 a.m.; leave Bakersfield, 3:55 a.m., and arrive Los Angeles, 5:25 a.m.

Northbound, the schedule is: Leave Los Angeles, 12 midnight, calling at Bakersfield and Fresno, and arriving at San Francisco, 5:25 a.m.; leave San Francisco, 6 a.m.; leave Portland, 1:05 p.m.; arrive Seattle, 2:50 p.m., and from the latter port to Victoria by steamer or Eddie Hubbard, when the Seattle to Victoria air mail pilot is making the trip.

Eight Hours to San Francisco

Actual flying time from Seattle to Los Angeles is ten and one-quarter hours, and to San Francisco only eight hours and forty minutes. Even with the shipment of mail to Seattle by steamer and awaiting the departure of the air craft, more than thirty hours is saved. It takes mail fifty-six hours to reach Los Angeles from Victoria under the present system.

The rates will be ten cents per ounce to San Francisco, plus the Canadian postage of three cents, and twenty cents to Los Angeles, plus three cents Canadian postage.

It was thought that the establishment of the Victoria to Los Angeles air mail route would lessen the time between here and New York, if mail connected with the transcontinental route at San Francisco. The time between Victoria and New York by air mail is sixty-seven hours, while by the Pacific Coast air mail route to San Francisco and thence to New York it would take seventy-four hours.

Where the advantage of the coast air mail route to the transcontinental route will come in is when the transcontinental connects with Portland. Mr. Eddie Hubbard, Seattle-Victoria air mail pilot, is of opinion that the transcontinental will soon go through to Portland, in which case the time would be reduced considerably, as it only takes one and a half hours to go to Portland from Seattle by air, while considerable time is lost at present in connecting mails by train from Seattle to Pasco, where the transcontinental connects with the Pacific Northwest.

Day and Night Flights

Ten great rotating beacon lights of 7,500,000 candle power each, have been ordered for installation at the southern end of the Pacific Coast air mail route. Four of these lights are now being shipped by express to Los Angeles and Bakersfield. The other six will be installed between Bakersfield and San Francisco. From San Francisco to Seattle flying is done during the day. Each of the mammoth lights will be installed at the top of a fifty-foot tower, and will make six rotations a minute, lighting the surrounding hills and obviating any chance of the flyers losing their way.

Three Ryan-type monoplanes will be used on the route, relief being given the aviators at the various airdromes.

Canadian Farmer Is Damaged in Docking At Ogden Point Pier

THE Canadian Farmer sustained considerable damage to her bow plates in docking at the Ogden Point Piers on her arrival here from California, and will be drydocked for repairs at Vancouver. She left this port yesterday for the Terminal City. The vessel was caught by the wind when attempting to dock, and swinging round, struck one of the piers, buckling a number of bow plates.

Weather Report

Estevan—Part cloudy; northwest, light; 30.14; 58; sea smooth.

Pachena—Part cloudy; northwest; 30.10; 56; sea smooth.

Carmanah—Part cloudy; west, light; 30.65; sea smooth.

Powell River—Cloudy; southwest, light; 29.75; 66; sea smooth.

Alert Bay—Clear; calm; 20.07; 65; sea smooth.

Prince Rupert—Part cloudy; calm; 30.26; 63; sea smooth.

Bull Harbor—Clear; northwest, light; 30.04; 59; sea smooth.

"Happily, post-war Italy is not yet so formidable as pre-war Prussia, while the post-war world is already infinitely better organized than the pre-war world for keeping the peace."—The Nation.

Union Bay Shipping

UNION BAY, June 10.—The tug Port Hope, Captain Saugstad, put in for coal at 1 p.m. yesterday. Towing a boom of logs from Elk Bay to Vancouver, the storm necessitated his leaving the boom in the shelter of Bargain Harbor, whilst he came to Union Bay for bunkers, which completed, the Port Hope left at 8 p.m.

The C.P.R. barge Melanope, from Vancouver, arrived with tug at 7 a.m. on Thursday to load coal.

The tug Tepic and Hulk Number 100 arrived here at 3 a.m. yesterday morning to load coal for Vancouver, probably about 2,000 tons.

The H.M.C.S. Patrician passed southbound at 2:30 p.m. yesterday.

Privy Council Will Decide on Territory

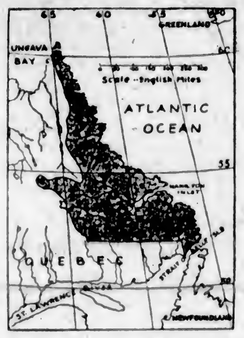

The Privy Council in September will be called upon to decide where Quebec ends to the east and Labrador, Newfoundland territory begins. The above map shows the territory claimed by Newfoundland while Canada and Quebec would limit the Labrador territory to a few miles from the ocean's shore. The territory in dispute includes McLean's Falls on the Hamilton River, and valuable timber tracts.

Ocean and Coastwise Movements

VESSEL MOVEMENTS

SEATTLE, June 10.—Arrived: Pacific, Ms. Challenger, Glymount, Daisy Gray, Northwestern, Tacoma; Canadian Importer, Florence Olson, San Francisco; Ms. Alamos, San Ms. Everett. Sailed: Jane Nettleton, Iowa, Cricket, Asuku Maru, Arabia Maru, Tacoma; Pacific, Everett, Ms. Chalenger, Portland; Wilmington, San Francisco; Horace X. Baxter, Eagle Harbor; Ms. Culburra, Southeastern Alaska.

JUNEAU, June 10.—Sailed: Queen, southbound.

TACOMA, June 10.—Arrived: Jane Nettleton, Sound ports. Sailed: Ms. Contra, Point Wells; Pacific, Baltimore; Mogul, B.C. ports; Northwestern, Alaska; Cuprum, Tsingtau; Daisy Gray, Sound ports; Erviken, Seattle; Lake Frances, San Pedro.

PORTLAND, Ore., June 10.—Arrived: Evanger, Callao; King City, Osaka. Sailed: William F. Herrin, San Francisco; Ms. Handicap, Adelaide; Santiam, Los Angeles; Orleans, Grays Harbor; A. L. Kent, New York; Remus, Buenadventura; Tonan Maru, Yokohama.

SAN FRANCISCO, July 10.—Arrived: H. F. Alexander, Seattle; Admiral Farragut, San Pedro; Poljana, Portland; Loch Goil, Astoria. Sailed: Chateau Thierry, Honolulu; Arizona, Antwerp; Florence Luckenbach, Portland; H. F. Alexander, San Pedro; Catherine G. Sudden, Puget Sound; Lewis Luckenbach, New York; Steybank, Manila.

Arrived

HONG KONG, June 10.—President Garfield, New York and San Francisco.

NEW YORK, June 10.—Hegira, Surailco, San Pedro.

MANILA, June 7.—Bear Port, Seattle.

PANGO PANGO, June 8.—Ventura, San Francisco.

LONDON, June 9.—London Shipper, San Francisco.

Sailed

AUCKLAND, June 8.—Aorangi, Vancouver.

MELBOURNE, June 8.—Siam, San Francisco.

PANAMA CANAL, June 9.—Dorothy Luckenbach, San Francisco, Kansas, San Pedro.

SHANGHAI, June 10.—President Lincoln, San Francisco.

WIRELESS REPORT

Estevan, 8 P.M., June 10

Paul Luckenbach, San Francisco for Portland, crossed bar at 4:45 p.m.

J. A. Moffet, San Pedro for Seattle, 540 miles from Seattle.

Wapama, Tacoma for San Francisco, 328 miles from San Francisco.

Kewanee, Avon for Seattle, 121 miles from Seattle.

Siskiyo, Santa Barbara for Anacortes, 465 miles from Anacortes.

Col. E. L. Graig, Willbridge for Richmond, 250 miles from Richmond.

Cordova, Ketchikan for Seattle, 283 miles from Seattle.

Redwood, Ketchikan for Bellingham, 132 miles from Bellingham.

Sheafmont, Vancouver for Panama Canal, 200 miles from Vancouver.

Canadian Observer, Ocean Falls for San Pedro, 820 miles from San Pedro.

Tisnoren, Adelaide for San Francisco, 164 miles from San Francisco.

Erie Maru, Grays Harbor for Yokohama, 50.05 north, 135.42 west.

Mina Brea, San Pedro for Vancouver, 873 miles from Vancouver.

Montgomery City, San Francisco for Seattle, 326 miles north of San Francisco.

C.G.M.M. MOVEMENTS

Canadian Freighter, May 25, arrived Avonmouth.

Canadian Highlander, May 27, arrived Vancouver.

Canadian Importer, May 17, left Panama Canal for Victoria.

Canadian Pioneer, May 27, left Quebec for Vancouver.

Canadian Planter, May 25, left Union Bay for Montreal.

Canadian Ranger, May 10, left Nanoose for Antwerp.

Canadian Transporter, May 12, left Vancouver for Halifax and United Kingdom.

Canadian Seigneur, May 25, left Norfolk for Antwerp.

Canadian Winner, May 7, arrived Vancouver.

Canadian Skirmisher, May 24, arrived Swansea.

Canadian Coaster, May 24, arrived Portland.

Canadian Farmer, May 26, left Astoria for San Pedro.

Canadian Observer, May 27, arrived San Francisco.

Canadian Rover, May 30, arrived Ocean Falls.

Canadian Prospector, May 18, left Panama Canal for Montreal.

SHIPPING CALENDAR

To Arrive

Protesilaus, from Orient, June 3.

President Grant, from Orient, June 4.

Arabia Maru, from Orient, June 6.

Asuka Maru, from Orient, June 9.

Empress of Russia, from Orient, June 14.

President Madison, from Orient, June 17.

Aorangi, from Australia, June 25.

Iyo Maru, from Orient, June 26.

President Jackson, from Orient, June 28.

Africa Maru, from Orient, June 29.

Empress of Australia, from Orient, June 30.

To Sail

President Jefferson, for Orient, June 3.

Empress of Canada, for Orient, June 10.

President Grant, for Orient, June 15.

Kaga Maru, for Orient, June 17.

Empress of Russia, for Orient, June 24.

President Madison, for Orient, June 27.

Aorangi, for Australia, June 30.

TRANSPACIFIC MAILS

JUNE, 1926

China and Japan

President Jefferson—Mails close June 3, 4 p.m. Due at Yokohama June 15; Shanghai, June 20; Hong Kong, June 24.

Empress of Canada—Mails close June 10, 5 p.m. Due at Yokohama June 21; Shanghai, June 25; Hong Kong, June 28.

President Grant—Mails close June 15, 4 p.m. Due at Yokohama June 27; Shanghai, July 2; Hong Kong July 6.

Kaga Maru—Mails close June 17, 4 p.m. Due at Yokohama July 3.

Empress of Russia—Mails close June 24, 5 p.m. Due at Yokohama July 5; Shanghai, July 9; Hong Kong, July 12.

President Madison—Mails close June 27, 4 p.m. Due at Yokohama July 9; Shanghai, July 14; Hong Kong, July 18.

Tyndareus—Mails close July 1, 12 noon. Due at Yokohama July 16.

Australia and New Zealand

Niagara—Mails close June 2, 6 p.m. Due at Auckland June 21; Sydney, June 26.

Sierra (via San Francisco)—Mails close June 5, 4 p.m. Due at Sydney June 29.

Makura (via San Francisco)—Mails close June 13, 4 p.m. Due at Wellington July 5; Sydney, July 10.

Sonoma (via San Francisco)—Mails close June 26, 4 p.m. Due at Sydney July 20.

Aorangi—Mails close June 30, 6 p.m. Due at Auckland July 19, Sydney, July 24.

Sierra and Sonoma carry mails to Fiji and Australia only.

CLEARANCE PAPERS SAID TO BE FALSE

San Francisco Prohibition Administrator Makes Declaration—Matter Being Investigated

VANCOUVER, June 10.—Are the clearance papers returned to the customs officers at Vancouver and other British Columbia ports by liquor laden vessels which leave here for Mexico and Central American ports genuine?

Colonel Ned M. Green, district Federal prohibition administrator at San Francisco, has publicly declared that they are false and that the customs officers in British Columbia must know it.

Confronted with this statement, Mr. G. A. Allen, collector of customs at Vancouver, stated today that "the question of whether these clearance papers are genuine or not is under investigation by my department at the present time."

Notification Asked

SAN FRANCISCO, June 10.—Col. Ned M. Green, district Federal prohibition administrator, has asked the state department to request Canadian authorities to notify Pacific Coast "dry" officials of departures from British Columbia ports of vessels laden with liquor.

"Vessels laden with liquor," Green said, "are continually sailing from British Columbia ports ostensibly bound for ports south of the United States. Everyone knows that the liquor is unloaded off the coast of the United States. The vessels return to Canada with false papers which the customs authorities there must know to be false.

Discrepancies Shown

"Investigation of Mexican ports show that no Canadian vessels have put in for two years, yet the British boats boldly return to Canada with papers showing they landed their cargoes according to the outward manifest. If the Canadian authorities will furnish us information regarding the movements of rum-runners, we might help stop liquor smuggling. These rum-runners are clearly violating the navigation laws."

Mr. F. W. Davey, collector of customs here, also states that the question of the papers being genuine is under investigation.

MANY TOURIST PARTIES COMING TO PACIFIC

Mr. E. C. Kellogg, of Pennsylvania Railroad, Says Travel East Will Be Heavy This Summer

Mr. E. C. Kellogg, district passenger representative of the Pennsylvania Railroad at Seattle, was a visitor in the city yesterday. Mr. Kellogg stated that the P.R.R. was routing some forty special tourist parties to the Pacific Coast this Summer, most of them being scheduled to call here. Among them would be the American Society of Mechanical Engineers and the American Bankers' Association.

A heavy movement in travel has already started to the East, Mr. Kellogg stated, the Sesqui-Centennial Exposition at Philadelphia being the magnet. It is estimated that some 5,000,000 people will attend this exhibition, which has been well advertised.

In addition there is a total of eighty-eight important conventions taking place in Eastern cities this Summer, while in Philadelphia alone there are seventeen big conventions to be held. These gatherings are the chief factor in the heavy travel to the East.

Aged Mariner Dead

LUNENBURG, June 10.—Captain Daniel Zinck, local customs and excise enforcement officer, who figured in the Ottawa Customs probe, died at his home here after an illness of three days, aged seventy-two. Captain Zinck was one of Nova Scotia's oldest sea captains.

Ceremony Shows How the Sun Never Sets on British Flag

SOME 400 people attended the ceremony of "playing down the flag" at the Parliament Building Grounds last night.

The Sixteenth Scottish Pipe Band officiated. At 8:30 o'clock a bugler sounded the "Retreat," and the flag was hauled down from the flagpole. Following this a slow march was played, ending with a quick march and a strathspey. A programme of music was then given for the entertainment of the people.

The Pipe Band will repeat this ceremony on Thursday nights for several weeks, the object being to draw to the attention of tourists that the "sun never sets on the British flag."

RIVETING FINISHED ON SECOND CAISSON

Gate Will Be Installed at Government Drydock as Soon as There Is Favorable Tide

Riveting work on the second drydock caisson was completed yesterday and only a few minor jobs remain to be done before the huge gate is installed at the new $6,000,000 drydock at Skinner's Cove. Yarrows Limited, the builders, will not install the gate for several days yet as a favorable tide is being awaited. The gate draws twenty-eight feet six inches and a fairly high tide is necessary to tow it around to the drydock.

The third seine boat built by Yarrows Limited for the Canadian Pacific Corporation, went through her trial run yesterday and will soon be turned over to the owners. This ship has been named the Amisc. The Lewac and Ribac are already at the reduction plant at Nootka. The two fifty-foot seine boats for the same company will be completed soon. The engine has been installed in one and this vessel will be launched in about two weeks' time.

Shipping Information

SUNRISE AND SUNSET

MAY

Time of sunrise and sunset (Pacific Standard time) at Victoria, B.C., for the month of June, 1926

	Sunrise	Sunset		Sunrise	Sunset
1	4:17	9:05	16	4:12	8:13
2	4:16	9:09	17	4:12	8:13
3	4:15	9:08	18	4:12	8:18
4	4:14	9:07	19	4:12	8:19
5	4:14	9:08	20	4:12	8:12
6	4:13	9:09	21	4:12	9:18
7	4:13	9:10	22	4:12	8:12
8	4:12	9:11	23	4:13	8:12
9	4:12	9:11	24	4:14	8:19
10	4:12	9:12	25	4:14	8:18
11	4:12	9:12	26	4:12	8:17
12	4:12	8:13	27	4:19	8:17
13	4:12	9:14	28	4:12	8:17
14	4:12	9:14	29	4:19	8:17
15	4:12	9:12	30	4:12	8:17

TIDES AT VICTORIA

JUNE

Date	Time. H. M.	H't Ft.	Time. H. M.	H't Ft.	Time. H. M.	H't Ft.	Time. H. M.	H't Ft.
1	0:21	7.9	3:22	8.4	12:09	1.1	22:18	8.1
2	2:08	7.5	4:14	7.7	12:02	1.8	22:28	8.2
3	2:42	6.8	3:18	6.9	14:44	2.7	22:28	8.2
4	4:29	9.9	9:48	8.0	15:24	2.8	22:57	8.2
5	3:02	4.9	11:03	2.8	18:22	4.7	23:19	8.5
6	9:49	2.9	12:08	8.0	17:20	5.8	23:42	9.7
7	7:27	2.9	14:04	9.6	18:12	6.4	....	
8	0:07	8.9	9:02	1.9	17:19	7.1	19:09	7.8
9	0:22	9.1	3:28	1.3	18:11	7.8	18:24	7.3
10	0:29	9.2	9:14	0.9	18:02	7.8	20:27	7.8
11	1:15	9.1	9:32	0.7	20:04	9.1	21:24	8.0
12	1:22	9.0	10:32	0.2	20:45	8.2	22:22	9.2
13	1:49	9.8	11:12	1.1	21:20	8.2	22:39	9.3
14	1:27	9.4	11:54	1.5	21:20	8.2	....	
15	....		....		12:24	2.0	22:14	9.2
16	....		....		13:12	2.8	22:21	9.2
17	....		....		13:48	3.2	22:24	9.2
18	....		....		14:21	4.0	22:24	9.2
19	7:29	2.2	9:01	2.2	14:50	4.9	22:42	9.2
20	9:22	4.8	11:28	2.4	14:21	5.2	22:09	2.2
21	6:51	2.8	....		....		22:39	2.8
22	7:19	2.9	....		....		23:47	2.8
23	7:47	2.9	....		....		....	
24	0:09	9.1	8:22	1.1	....		....	
25	0:32	9.4	8:09	9.9	....		....	
26	1:00	9.8	8:28	9.1	....		....	
27	1:22	9.9	10:19	0.0	20:21	7.9	22:01	7.3
28	2:11	9.2	11:02	0.2	20:27	8.0	22:09	7.7
29	2:24	2.8	11:47	0.7	20:32	8.1	....	
30	0:23	7.4	2:43	7.9	12:24	1.2	20:51	9.2

The time used is Pacific Standard for the 120th Meridian west. It is counted from 0 to 24 hours, from midnight to midnight. The figures for height serve to distinguish high water from low water. Where blanks occur in the table, the tide rises or falls continuously during two successive tidal periods without turning.

The height is in feet and tenths of a foot, measured from the average level of lower low water.

Esquimalt—To find the depth of water on the sill of the drydock at any time, add 19.0 feet to the height of high water as above given.

260 PASSENGERS SAIL ON CANADA

ALIENS DEPORTED ON EMPRESS LINER—FOUR THOUSAND TONS OF CARGO

Empress of Russia Due on Monday With 602 Passengers and 2,189 Tons of Freight

Taking out a list of 260 passengers and some 4,000 tons of freight, the Canadian Pacific R.M.S. Empress of Canada sailed for Far Eastern ports at 8 o'clock last night.

Among the prominent passengers on board were Mr. A. T. Stewart, well-known New York contractor, who has secured a contract to build a new bank at Tokio, Japan; Mr. J. H. Harris, director of the noted Australian firm of Anthony Hordern, Ltd.; and Mr. S. Ubukata, of Silks, Limited, Toronto.

Wasile A. Bogdonoff, a stowaway who crossed with the Canada on her last trip, is being sent back on the ship. Among other aliens being deported are Loy Kar Hoy, who arrived in this country under an assumed name on the old Monteagle on October 10, 1918, and Yee Bow On, who came on the Empress of Japan on February 16, 1921.

The vessel's freight totals some 4,000 tons, comprising chiefly sulphate of ammonia, box shooks, zinc, flour, lead, fire bricks, kraft paper and automobiles.

On Monday the Empress of Russia is due from the Far East with a list of 602 passengers and a total of 2,189 tons of freight, including 500 measurement tons of raw silk.

INQUIRY TO BE HELD IN POLERIC MISHAP

Royal Commission Will Be Held in Vancouver—Was Urged by Capt. Tait, Port Warden

VANCOUVER, June 10.—A Royal Commission, over which Mr. Justice Morrison will preside, will be held here this month to inquire into the case of Captain J. P. Tait, port warden of Vancouver, and the wheat steamship Poleric. This investigation has been urged by Captain Tait and his advisers since the port warden was suspended last Christmas, and Captain Tait today expressed satisfaction that the matter would be cleared up.

Delay in commencing the investigation, according to Ottawa, was occasioned by the hope that the freighter would return to a Canadian port, but she never did.

Mr. Charles Duguld, naval architect for the Department of Marine, Ottawa, is attending an international conference at Washington, but will return to Ottawa next week. He will then come to Vancouver to act as marine adviser to the royal commissioner during the inquiry.

The Poleric arrived in Vancouver on October 24, 1925, to load wheat. She sailed on November 4. On November 8 a wireless message reported her returning in distress. On November 9 she reported 250 miles from Swiftsure Light. On November 12 she arrived in Victoria in tow of the steamship Salvage King.

Off the coast the Poleric ran into bad weather, her cargo shifted and she nearly turned turtle. She was saved only by the energy of her crew and the courage of her officers. Returning to Victoria, her cargo was restowed and she proceeded to sea on November 23, bound for Shanghai.

Adelaide in Commission

After having been laid up for overhaul during the last month the Princess Adelaide has taken over the night run between here and Vancouver from the Princess Charlotte of the B.C. Coast Service of the C.P.R.

Ice Delays Steamer

NOME, Alaska, June 10.—The steamship Victoria, en route to Nome from Seattle, was reported today as making slow headway through a flow of ice in Bering Sea, south of here.

Week-End Excursion Fares

SUNDAY, JUNE 13

Victoria to Port Angeles

Steamer "OLYMPIC," Sailing 9:00 A.M. and 3:30 P.M.

$1.00 Round Trip **$1.00**

For Tickets and Information Call on PUGET SOUND NAVIGATION CO.

E. E. BLACKWOOD, Agent, 912 Government St. Phone 7106

Or H. S. HOWARD, Agent, C.P.R. Wharf Phone 121

Low Fares for Vacation Trips

ROUND TRIP TO

DENVER	$78.45
OMAHA	81.55
KANSAS CITY	81.55
DES MOINES	81.55
ST. LOUIS	85.60
CHICAGO	90.30
DETROIT	109.92
CINCINNATI	110.40
CLEVELAND	112.86
TORONTO	118.05
ATLANTA	121.65
PITTSBURG	124.06
WASHINGTON	145.86
PHILADELPHIA	149.22
NEW YORK	151.70
BOSTON	157.76

In effect to September 15. Return Limit October 31, 1926

THE EAST INVITES YOU

and the Union Pacific makes your journey economical by low round-trip excursion fares to all important points in the East, Middle West and South.

LIBERAL STOPOVER PRIVILEGES enable you to visit the big eastern cities or America's greatest wonderlands

Zion National Park
Yellowstone National Park
Rocky Mountain National Park

all reached via the scenic and historic Union Pacific. DeLuxe trains. Superior service. Descriptive booklet on request.

UNION PACIFIC VACATION ROUTE

FOR INFORMATION AND RESERVATION CALL ON OR WRITE

Union Station, Seattle
1405 Fourth Avenue

UNION STEAMSHIPS, LTD.
To All B.C. Coast Points
Prince Rupert, Stewart, Anyox, Etc.
New Steamers
GEO. McGREGOR, Agent
1 Belmont Bldg. Phone 1925

CANADIAN PACIFIC

SAILINGS TO EUROPE

MAKE RESERVATIONS NOW

FROM MONTREAL
To Liverpool
June 25, July 23 .... Montrose
July 2, July 29 .... Montcalm
July 9, Aug. 6 .... Montclare
To Cherbourg-Southampton-Antwerp
June 30, July 28 .... Minnedosa
July 14, Aug. 11 .... Melita
To Belfast-Glasgow
June 17, July 13 .... Metagama
FROM QUEBEC
To Liverpool
June 18, July 19 .... Montroyal
To Cherbourg-Southampton-Hamburg
June 23, July 21 .... Empress of Scotland
July 7, Aug. 4 .... Empress of France
To Belfast-Glasgow
July 1, July 29 .... Montnairn

Apply to Agents everywhere or J. J. FORSTER, Gen. Agt., C.P.R. Station, Vancouver, Telephone Seymour 2630, Can. Pac. Ry., Traffic Agents.

ADMIRAL LINE

TO

CALIFORNIA

FROM VICTORIA

SS. EMMA ALEXANDER
June 13, 9 A.M.

SS. RUTH ALEXANDER
June 20, 9 A.M.

SS. H. F. ALEXANDER
FROM SEATTLE
Tuesday, 5 P.M.

Reduced Summer Rates Now in Effect

909 Government St. Phone 48

PACIFIC S.S. CO.

THE ADMIRAL LINE

MILL BAY FERRY

Leave Verdier Ave. (Brentwood)	Leave Camp Point (Mill Bay)
7:30 A.M.	*8:20 A.M.
*9:15 A.M.	*10:15 A.M.
11:00 A.M.	12:00 Noon
1:30 P.M.	*2:30 P.M.
*3:15 P.M.	*4:15 P.M.
*9:00 P.M.	*9:00 P.M.
7:00 P.M.	7:45 P.M.

*Denotes alteration

PHONES: 7037 and KEATING 31R

E. & N. Railway

Victoria-Nanaimo—9:00 a.m. and 3:00 p.m. Daily.

Victoria-Courtenay—9:00 a.m. Daily ex. Sunday.

Victoria-Port Alberni—9:00 a.m. Tues., Thur. and Sat.

L. D. CHETHAM, District Passenger Agent

LAKESIDE HOTEL

LAKE COWICHAN, V.I.

A Country Home Owned and Managed by Ex-Indian Army Officers

Fishing, Boating, Bathing, Etc. Housekeeping Cabins

Water Systems Installed | Red Jacket Pumps

A Veneer Paneling That Stands the Test of Time

We carry a FIRST-CLASS FIR VENEER PANELING—the best and most satisfactory obtainable.

Unnecessary to use any special varnish, stain, enamel or paint.

Can be used on any standard article, the same as used to finish Douglas Fir.

Try this Fir Veneer Paneling and you'll be thoroughly satisfied.

"M.L." Paints | Builders' Hardware

Hickman Tye Hardware Co., Ltd.

Store Phone 59 554-556 Yates Street Office Phone 2043

MORE NOVA SCOTIA LANDMARKS PASS

LYNK HOUSE, SYDNEY, BUILT BY A HALIBURTON, DESTROYED BY FIRE

Home of "Godfrey of the Rover," Province's Greatest Privateer, Is to Vanish

HALIFAX, N.S., June 10.—One by one the old landmarks that link Nova Scotia with her glorious past are disappearing, some by act of Providence and others through the indifference of the present generation.

The latest to go was the 129-year-old "Lynk" House" in Sydney, a staunch old structure built by a Haliburton in 1797, when Cape Breton was a separate Province. This house that had stood for more than a century and a quarter, constructed in part of wood and stone brought out from France to decorate the homes of French governors and noblemen, came to an ignominious end. Standing alone just within the town limits, it had been deserted by the occupants who had all joined the throng doing homage in town to a youngster who had just returned from Boston where he had leapt into the starry firmament of heroes because he had run twenty-six miles faster than some fifty or sixty other athletes could do. A fire had been left in the grate.

The old house that had sheltered the first Chief Justice of the Province of Cape Breton caught fire; perhaps some coals fell out of the grate. It will never be known how the fire started because when the residents, hoarse from shouting acclaim to the hero of the day, returned to their home they found only embers. Neglected and forlorn the old house that had resisted all attacks of man and the elements for a century and a quarter, went down to ashes in a few minutes with no one near to watch its passing.

And now another famous home—the birthplace of "Godfrey of the Rover," at Brooklyn Breakwater, Queens County, is to be sacrificed to the careless hand of progress. This famous old structure, built a century and a half ago, in 1770, when Nova Scotia vessels sailed every ocean and Nova Scotia sailors lived such adventures as the wildest sea fictionist never imagined, will give way to a modern bungalow.

"Godfrey of the Rover" means nothing to but a few who have bothered to study the scattered records of Nova Scotia seamen, but the story of the privateer Rover, sailed by Captain Godfrey and his fourteen-year-old nephew of the same name, is one to thrill any reader of any age. On one occasion, the Rover engaged six vessels of the Spanish Main, several of them larger, better armed and more heavily manned, captured or sank them all, suffering scarcely a casualty. And now the Godfrey home will be sacrificed to modernity, according to recently announced plans of the present owners and only legend will be left to remind the world of Nova Scotia's greatest privateer.

This Napoleon Reads the Horoscopes of Visitors

The House of Mystery, the Home of Napoleon St. Pierre

Napoleon St. Pierre

NAPOLEON St. Pierre is an old French-Canadian who lives in Capilano, British Columbia, a village about five miles out of Vancouver. His home, known to all and sundry as "the house of mystery," is on a highway where hundreds of motors pass daily.

His unfenced garden comes down to the roadway. Its two main features are a gigantic snake of shrubs and flowers, and a statue carved by himself, from the solid rock, of a woman clinging to a cross.

The present home of Napoleon St. Pierre is full of strange and interesting things.

The place is decorated with pieces of wood and stone in strange shapes—animals, birds, faces. At first glance it appears to be merely a pine knot, but, upon closer examination, it reveals a remarkably fine likeness of the King.

Napoleon is something of an astrologer, and reads the stars for his many guests. And, be it understood, he charges no fee. The veriest stranger who, having heard of the old man's fame, stops to talk, is courteously asked his birthday, and, if he knows it, the exact hour at which he was born. Great heavy books are taken from rough shelves, and the old man thrills the passersby with his wisdom, and with the strange glitter in his "seeing eye!"

It may be said that this mysterious old man is popularly supposed to be a wizard at telling the character, and the past, present and future of the stranger within his gates.

Napoleon has read the horoscopes of many famous people, including those of two former American presidents, Roosevelt and Wilson.

Three-Year-Old Boy Drowned in North

ALERT BAY, B.C., June 10.—While playing with his younger brother on their parents' houseboat on Seymour Inlet on the British Columbia mainland, Gordon Melan, three years old, fell from the float and was drowned. John Melan, the child's father, after an unsuccessful appeal by radio for assistance from the Church of England missionary coasting vessel Columbia, left in his launch from Cormorant Island for Alert Bay with the body. While crossing Queen Charlotte Sound heavy seas were encountered and the dead child's dog was washed overboard, but the little craft eventually arrived here, where the funeral was held.

Blue Poppy Produced

Horticulturists have for years sought to obtain a blue poppy. Success has at length crowned the efforts of Lady Aberconway, who recently produced in her gardens at Bodnant, Denbighshire, North Wales, a blue poppy, believed to be the only one of its color in the world.

OLDER METHODS OF DIAGNOSIS UPHELD

Wave of Enthusiasm for Laboratory Work in Illness Is Deprecated by Ottawa Doctor

LONDON, Ont., June 10.—"I have felt for some time that we should get back to fundamentals, as it appears to me that the basis of all successful diagnosis must be a clear understanding of the elementary principles of clinical medicine from which we seem to be getting farther and farther away," said Dr. William Hutchison, of Ottawa, speaking before the Ontario Medical Association at the annual convention here. Dr. Hutchison was referring to the "wave of enthusiasm for so much laboratory work in illness," and protested against it.

"I will try to show that the older clinical methods can be used in the diagnosis of the majority of cases. In order to be a successful diagnostician one must have the ability to place symptoms and signs in their proper relation one to the other," said Dr. Hutchison.

History of Case Important

"In these days of the specialist, special instruments and laboratories we are getting away from this all important aid to diagnosis. I refer to history taking. Teachers in universities have devoted so much time and laid so much stress on the special aids to diagnosis that we tend to look upon them as infallible and to regard the clinical side as more or less accessory. In other words, the cart has been placed before the horse.

"One must remember that if the laboratory findings do not fit in with the clinical these tests should be repeated and in the final analysis one must never disregard one's clinical findings. The history of a case is very important and the method of taking it is also important. The chronological method of taking it is also important. The chronological method is the only one which will give satisfactory results."

Dr. Hutchison spoke particularly of the subject of "the significance of urinary symptoms," and pointed out the significance of the three main symptoms which indicated disease conditions as being present in the kidney, bladder or their outlets.

Young Children Affected

Dr. C. W. Carruthers, of Sarnia, read a paper dealing with acute abdomen in children.

"Acute appendicitis is the commonest of the clinical conditions constituting the acute abdomen of childhood," said the speaker. "A child is never too young to have it and it will occur even in infants at the breast. Other varieties of acute abdominal illnesses in childhood may simulate appendicitis. Pyelitis is the most common, occurring chiefly in girls."

Dr. Carruthers stated that pneumonia and pleurisy may also give abdominal pain.

The mortality rate was highest in the first decade of life, he said, and cases of appendicitis should be subjected to immediate operation.

Make Your Own SOAP and Save Money!
All you need is waste fats and
GILLETT'S PURE FLAKE LYE
Full Directions With Every Can
YOUR GROCER SELLS IT!

TODAY'S RADIO

Programme of Principal Western Broadcasting Stations

CFCT, Victoria, B.C. (329.5)—7:30 p.m., Bedtime Stories, by Auntie Baba. 8 p.m., studio programme.

CFCQ, Vancouver, B.C. (411)—12-1:30 p.m., Radio Dealers' programme; 2:30, variety programme; 3:30-4:30, Harrison Hot Springs Hotel courtesy programme; 5:30-6, news; 10:30-11:30, dance programme.

CFCD, Vancouver, B.C. (411)—1:30-2:30 p.m., home and social activities; 6, Around the City; 6:30-7:30, Capitol Theatre organ programme; 8:50, Capitol Theatre Orchestra and musical features, by courtesy of the Fraser Valley Milk Producers' Association; 9:45-10:30, piano recital by Peter Larsen from the mezzanine floor of Hotel Belmont.

CFYC, New Westminster, B.C.—291) — 12-1 p.m., New Westminster market reports; 6-7, dinner hour programme.

CFYC, Vancouver, B.C. (411)—4:30-5:30 p.m., studio programme.

CKCD, Vancouver, B.C. (411) — 8:30-8:50 p.m., news.

CNRE, Edmonton, Alta. (516.9)—6:30-7 p.m., Children's Half-Hour With the Farmer; 7:30-9:30, concert party under direction of Robert Buchanan, including vocal and instrumental solos; 10:30, Rialto Hour, Tom Gardner and his orchestra from Rialto Theatre.

CNRV, Vancouver, B.C. (291)—7:30 p.m., Bedtime Story, by Aunt Ruby; 8, Talk by the Canadian Manufacturers' Association on "Printing and Publishing"; 9, studio programme, presented by Miss Addie Swales, pupil of Mrs. Holroyd Paull, assisted by Miss Edna Crittenden, violinists, with Mrs. Holroyd Paull and James Todd at the piano; vocal (a) aria, "One Fine Day (Madame Butterfly) (Puccini), (b) "Serenade Francaise" (Leoncavallo), (c) "Spirit of Life" (Dichmont), Addie Swales, Mrs. Holroyd Paull at the piano; violin solos (a) "Air for the Fourth String" (J. S. Bach), (b) Hungarian Dance (Brahms-Joachim), Edna Crittenden; vocal solos (a) "Flower Fetters" (Willeby), (b) "Rosemonde" (Chaminade), (c) "The Lark Now Leaves His Watery Nest" (Parker), Addie Swales; violin solo, "Kol Nidrei" (Max Bruch); vocal with violin obligatto, (a) "Tes Yeux" (Rabey), (b) "By the Waters of Minnetonka" (Lieurance), (c) "Elegie" Massenet), Addie Swales; violin solo, "Spanish Dance" (Kreisler), Edna Crittenden; vocal, (a) "Thy Beaming Eyes" (McDowell), (b) "The Snowdrop" (Gretchaninoff), (c) "The Cuckoo" (Lehmann), Addie Swales; 10:30 p.m., Cabaret Belmont Orchestra, assisted by Miss Bebe Mullar, soprano, direct from the rose room of the Hotel Belmont, Vancouver, B.C.

KFI, Los Angeles, Cal. (467)—6:45-7 a.m., Energetics' Class, health training exercises; 7:15-7:30, Pep Class, health training; 7:45, Lazybones' Class, health training; 8-8:30 a.m., Cheerio-Daily Strength; 5:30 p.m., programme arranged by Eugene Biscaluz; 6, KFI nightly doings; 6:15, KFI radio travel guide; 6:45, KFI Raditerial period, B. McIntosh, the Cheerful Philosopher; 6:20, Eugenia Whlenaut, Garnet Davis, 7, Kanner Trio, Nan McKellar, contralto; 8, Aeolian organ recital, Dan McFarland at the console; 9, Yvonne Gerard, pianist, Walter Menard, tenor; 9:30, Mutual Motors Ins., musical programme and joke contest; 10-11, Packard Ballad Hour, Gertrude Landram, Tom McLaughlin.

KOFA, Seattle, Wash. (454.3) — 10-11:15 a.m., homemakers' half hour, health building exercises, Cheerio to the Shut-Ins, closing Seattle markets; 12:30-1:30 p.m., Chamber of Commerce programme; 4:15-5, Times' Afternoons at Home and Today's Recipe; 5:55, Atwater Kent Boys, children's programme; 6:25, sports and amusements revue; 6:45, Sherman Clay studio programme; 8:15, book chat; 8:30, Times' studio programme; 10, Cheasty's Entertainers; 10:30-12, simultaneous broadcast of the Hoot Owls from KGW.

KFWA, Ogden, Utah (261) — 9:10 p.m., music from Paramount Theatre.

KFWB, Hollywood, Cal (252) — 6-7 p.m., Pontiac Six dinner hour, featuring Ray Bailey's Trio; 7, announcements; 7:20, news items; 7:30, the Paralta Orchestra and William Kneen, baritone; 8, John Wright Orchestra and Esther White, popular songs, Bill Blake, tenor, Kenneth Gillum, popular songs, Raquel Nieto, coloratura soprano from Mexico City; 9, Len Nash and his original Country Boys' Orchestra, and Julius H. Phillips, June Parker, blues singer, Lilyan May Challenger, contralto; 10, news items; 10:10-11, Warner Bros' frolic.

KFWI, Hollywood, Cal. (226)—6:30-7:30 p.m., studio programme; 8, studio programme; 9, Sigmund Anker String Quartette; 10, studio programme; 10:30-12:30, Paul Keill's Trovatore Orchestra and intermission soloists.

KGO, Oakland, Cal. (361.2)—5:30-6 p.m., Esther Wood Schneider, KGO Radio Girls; 6, dinner concert; 6:55-7:30, news, weather report, baseball scores, markets, closing stock reports. Silent evening.

KGW, Portland, Ore. (491.5) — 6-7 p.m., dinner concert, baseball scores; 7:30, weather, police and market reports, news items and sporting results; 7:45, talk presented by U.S. Department of Agriculture; 8, concert of vocal and instrumental music; 9, concert of vocal and instrumental music; 10:30-12, weekly frolic of the Keep Growing Wiser Order of Hoot Owls, Pantages stars, and other features.

KHJ, Los Angeles, Cal. (405.2)—6:30-7:30 p.m., children's hour; 8, studio programme; 9-10, Times' programme; 10-11, dance music programme.

KHQ, Spokane, Wash. (394)—6-7 p.m., Davenport Hotel Concert Orchestra; 9-10, studio programme and time signals; 10:30-12, simultaneous broadcast of the KGW Order of Hoot Owls.

KJR, Seattle, Wash. (384.4)—11:30-12 noon, Post-Intelligencer talk, market report, time signals; 3-4 p.m., Puget Sound musical programme; 5:40, closing stock quotations; 6-6-10, time signals, baseball scores, weather reports, theatre doings; 8:30, Post-Intelligencer studio programme; 10, time signals.

KLX, Oakland, Cal. (509)—3 p.m., baseball; 7-7:30, news; 8, studio programme; 9:45-10:30, Athens Athletic Club Orchestra.

KNX, Hollywood, Cal. (337) — 6:30 p.m., Atwater Kent Orchestra; 7, feature programme; 8, courtesy programme; 9, courtesy programme; 10, main event from Hollywood Legion Stadium; 11, Ray West's Cocoanut Grove Orchestra.

HANDICAPPED FOR LIFE

SEVERE mental and physical nervous reflex complications accompany Rectal and Colon ailments. Eliminate the causes and you remove these reflex conditions. And they CAN be eliminated despite your discouragements with "quack" remedies and surgical operations. My thousands of successful cases in many years practice PROVE this. Further, I will GUARANTEE IN WRITING to cure any case of Piles or refund the patient's fee. No cauterizing, banding, cutting or anaesthetic. Send today for my 100-page illustrated book, it is FREE.

CHAS. J. DEAN, M.D., Inc.
PORTLAND OFFICES: SEATTLE OFFICES:
[illegible]

Majority Endorsement of the NEW TIRE WARRANTY

WITH the advent of spring and heavier tire buying, the majority of motorists are appreciating the benefits of the revised tire warranty announced January 1, 1926. This warranty gives full guarantee against defects of workmanship or materials for 90 days from date of first road wear (180 days in the case of solid tires).

You can now buy the tires you need with the assurance that you are paying only a fair price—a price not increased by losses imposed upon the manufacturer by the habitual adjustment seeker.

Hundreds of thousands of dollars will now be saved on the purchase price by the big majority of motorists who do not seriously abuse their tires. So that you may not *innocently* abuse your tires, the Rubber Association of Canada publishes information to assist you.

Too Low Air Pressure

IN recent years the comfort of Balloon tires has created a tendency on the part of those still using high-pressure tires to very materially reduce their air pressure. In turn many users of Balloon tires have been tempted to seek further increase of riding comfort by carrying too little air, even in Balloon tires. Both Balloon and high-pressure tires are sharply susceptible to injury if the proper pressure for the load carried is not maintained.

In Balloon Tires

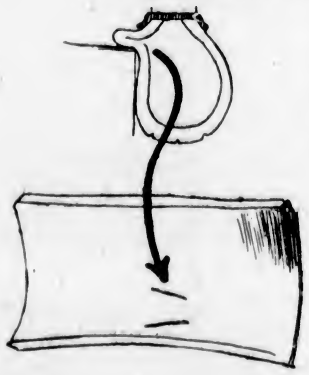

To the left is illustrated the shape of a Balloon tire with too low air pressure when coming in contact with a curb, stone or other obstacle at a fair rate of speed. You will notice that on one side of the tire the air is completely displaced, permitting two points of the tire to be solidly hammered between the rim and the projection encountered.

The next illustration to the left shows the damage done. This becomes apparent on the inside of the tire, because the rubber on the outside of the tire is less susceptible to scar.

In High-Pressure Tires

The illustration to the right gives a sectional view of the position of a high-pressure tire under the stress of a bump providing the tire contains too little air. The wall of a high-pressure tire is thicker and the action is that of turning the tire inside out—of placing tremendous strain on the inner plies and compressing the outer part of the tire.

The next illustration to the right shows the resulting injury, which is also first apparent on the inside of the tire; but later, frequently, results in a blow-out through the tire.

The injuries illustrated above can be satisfactorily repaired by competent tire repairmen.

How to Avoid These Tire Injuries

In addition to driving with reasonable care, the way to avoid these mishaps is to buy tires of a size adequate for the load to be carried and then to keep them inflated in accordance with the maker's recommendation. This information regarding tire size and inflation can be obtained from good tire dealers.

To guide you in maintaining the desirable inflation it is necessary that you have a pressure gauge. If you are using Balloon tires use a Balloon tire gauge, do not rely on a high-pressure gauge for low-pressure tires. The high-pressure gauge is not designed to register the small fluctuations of air pressure which are sufficient to cause injury to low-pressure tires.

Tire Manufacturers Division

The RUBBER ASSOCIATION of CANADA

Reford Building, Toronto

Important Notices, Employment, Business and Professional Directory, Wants, Etc.

INDEX TO CLASSIFIED ADVERTISEMENTS

For the convenience of those who wish to refer to any special advertisement in the Classified Columns, the following list has been alphabetically arranged, and each classification furnished with a number, viz.:

COMING EVENTS 1
MALE HELP 2
TEACHERS WANTED 58

The numbers shown on the right side of each heading appear in consecutive order in the columns. The alphabetical arrangement is not consecutive.

Acreage—For Sale 42
Acreage—To Rent 50
Acreage—Wanted 42
Agents—Wanted 59
Announcements 1-A
Autos for Hire 30
Automobiles 28
Business Opportunities 34
Billiards and Pool 32
Boats and Launches 36
Business Directory 37
Coming Events 1
Cycles and Motorcycles 29
Church Notices 9
Dancing 57
Dressmaking 9
Educational 6
Farms for Rent 49
Farms for Sale 47
Farms Wanted 44
Flats and Apartments to Rent 21
For Sale—Miscellaneous 13
Furnished Rooms Wanted 17
Furnished Rooms to Rent 18
Financial 61
Houses for Sale 64
Hotel Directory 35
Housekeeping Rooms to Rent 19
Lost and Found 32
Music 7
Violin 7a
Singing 7b
Piano 7c
Miscellaneous 10
Money to Loan 52
Personal 56
Professional Directory 32
Property for Sale 44
Property Wanted 45
Poultry and Livestock 27
Room and Board 15
Room and Board Wanted 16
Summer Resorts 41
Societies and Lodges 65
Situation Wanted—Male 4
Situation Wanted—Female 5
To Rent—Houses 23
To Rent—Furnished Houses 26
To Rent—Miscellaneous 11
To Exchange 8
To Lease 24
Teachers Wanted 68
Timber Brokers 60
Wanted—Male Help 2
Wanted—Female Help 3
Wanted to Rent—Farms 48
Wanted to Rent—Acreage 51
Wanted to Rent—Flats and Apartments 22
Wanted to Rent—Houses 24
Wanted to Rent—Furnished Houses 25
Wanted to Rent—Miscellaneous 12
Wanted—Housekeeping Rooms 20
Wanted to Buy—Houses 40
Wanted to Borrow 63

CLASSIFIED ADVERTISING RATES

One and one-half cents a word each insertion, nine cents a word a week, with a minimum of 12 words; cash with order. No advertisement accepted for less than twenty-five cents.

Death and Funeral Notices, $1.60 first insertion, $1.00 for each additional insertion. Marriages, Card of Thanks and In Memoriam Notices, $1.20 per insertion.

Birth Notices, $1.00 per insertion.

Business or Professional Cards of four lines or under, $6.00 per month. Additional space at $1.25 per line per month.

BIRTHS, MARRIAGES, DEATHS

BIRTHS

RAINSFORD—To Mr. and Mrs. C. A. Rainsford, at the Jubilee Hospital, June 10, a son.

DEATHS

JONES—At Shanghai, on the 7th June, Lieut. Harold Stuart Jones, R.N.R., dearly loved husband of Catherine May Jones (nee Roberts). By cable.

CARD OF THANKS

Mr. and Mrs. Hugh Reston desire to express their heartfelt gratitude to the friends, the Knights and Dames of the Thistle, St. Andrew's and Caledonian Society, Britannia Lodge, No. 73, A.F. & A.M., and the nurses of the Royal Jubilee Hospital for the kind words of sympathy, the many flowers sent, and for the kind attention while in hospital, during the illness and the loss of our sister.

FUNERAL DIRECTORS

SANDS FUNERAL CO.
Office and Chapel: 1612 Quadra Street
Phones 2206 and 6035

THOMSON'S FUNERAL HOME
1622 Quadra Street
Phone 498 Night and Day

S. J. CURRY & SON
Funeral Home
Office and Service Rooms
980 QUADRA STREET, cor. BROUGHTON
Phone 940
Licensed Embalmer
Graduate Nurse in Attendance
We Are at Your Service, Night or Day

FLOWERS—FUNERAL DESIGNS

CORNER FLOWER SHOP. Phone 1220. View and Broad. Funeral designs to your order. We grow our own flowers.

SAVORY'S, LIMITED
THE PREMIER FLORISTS
Established 1882
Floral Creations of All Descriptions
Our Specialty
Phone 1024 1421 Douglas Street

MONUMENTAL WORKS

J. MORTIMER & SON—Stone and Monumental work. 720 Courtney Street. Phone 2802.

STEWART'S MONUMENTAL WORKS, LIMITED. Office and yard, corner May and Eberts Street, near Cemetery. Phone 4617.

COMING EVENTS 1

C.P.R. SOCIAL Club, first of series of Summer dances, Empress Hotel, Saturday, June 12, 9 to 12, 20c.

DANCE—All One Family Dance Club, Saturday night, 8.30, A.O.F. Hall, Cormorant Street. The club orchestra. Invitations only.

HAMSTERLEY Lakeside Serenaders will play each Wednesday, Thursday, Friday and Saturday at Hamsterley Lakeside.

RUMMAGE Sale, 1422 Government Street, opposite Westholme Hotel, Saturday, 9 a.m.

SATURDAY, June 12th, commencing 2.30 p.m., Eagles' Military Five Hundred and Dance, Eagles' Hall (old Sons of Canada), Pandora and Douglas Streets. Good prizes. Admission 25c.

WHIST drive, Orange Hall, tonight. Good prizes. 8.30.

WANTED—MALE HELP 2

CARPENTERS—Estimates wanted for re-roofing and repairing house. Phone 4616R, evenings.

ENGINEERS coached for certificate. W. Winterburn, 221 Central Building.

SALESMEN—Earn $100 weekly in advance. Experience unnecessary. Free sales outfit makes selling easy. Superior Union-Made $14.15 men's suits direct to consumer. Stand fire and snag test. Fit quality guaranteed. Biggest season now. Superior Clothing Co., 1908 W. North, Chicago, Ill., U.S.A.

WANTED—A first-class auto mechanic. Apply Begg Motor Co., View Street.

WANTED—Man as district manager for the Island for a B.C. corporation, headquarters Vancouver. $1,200 to $2,600 investment required. A permanent position assured; liberal salary to right man. Box 3660, Colonist.

WANTED—First-class single milkman to manage herd of cows on large Cowichan stock farm. State age, previous experience, and give testimonials. Box 3263, Colonist.

WANTED—Motor Mechanics and Motor Boat Engineers. Experience not necessary if you are willing to learn at the Training Institute for the Motor Industry. High-grade modern cars enable pupils to drive and repair any car on completion. Unlimited training until proficient. One Inclusive Fee. Free introduction to positions. Special facilities for car owners and ladies.
INTERNATIONAL SCHOOL OF ENGINEERING
810 View Street, Victoria

FEMALE HELP WANTED 3

EXPERIENCED cook general for two adults, no washing; highest wages; references required. Phone 4482R, between ten and four.

SPROTT-SHAW School and Rockland Academy, affiliated. Courses: Commercial, Secretarial, Wireless, Preparatory, Collegiate, etc. Day and evening classes. Phone 28 for prospectus.

FEMALE HELP WANTED 3 (Continued)

SOMEONE to care for sick woman and keep house; woman with child might suit; good home. Phone 4782R.

THOROUGHLY competent nursery governess, English, not under thirty-five, to take charge of two small girls and assist in light house duties; personal references essential. An active and energetic person, fond of outdoor life, preferred. Box 3887, Colonist.

WANTED, good cook-general for convalescent; call afternoons. 1028 Princess Avenue.

WANTED, July and August, certificated primary teacher as governess in country for three children. Box 3881 Colonist.

WANTED at once, willing housekeeper; plain cook. Comfortable home. Phone 7486L1.

SHAMPOOING, marcelling, paper curling, curling, haircutting, manicuring, at reduced prices. Phone 3290. B.C. School of Hairdressing, 2nd Floor, Sayward Building.

WANTED—General help, with some knowledge of cooking; sleep in. Phone mornings, 1736R.

WANTED—Young energetic girl for housework. Apply evening, 609 Mary Street.

WANTED—Stenographer. Write, stating age, experience, and references, to Box 3240, Colonist.

WANTED—Young girl or woman domestic help, fond of children, good plain cook. Phone 2648X.

WANTED—Girls for raspberry picking; good board and accommodation. Also cook for about twenty. For particulars write Mrs. Arthur A. Hitch, Hatzic, B.C.

WANTED, young girl to train as maternity nurse in small hospital. Box 3610 Colonist.

WANTED for a few weeks—A mother's help or nursery governess for two children, eldest going to school. Box 3616, Colonist.

WANTED—Girl as useful help. Telephone 6172. 248 Beachwood Ave., Foul Bay.

SITUATIONS WANTED—MALE 4

ACCOUNTANT, experienced, books written up and maintained, systems installed. Highest references. Terms moderate. Interview desired. Box 3912, Colonist.

CARPENTER work of any description done by responsible man. 252X, after 2 p.m.

DRIVER mechanic, 14 years' experience. Private or commercial references. Box 3856, Colonist.

GARDENING—Lawns laid down, roses sprayed, borders planted; charges moderate. Phone 7284L.

STUMPS pulled by machinery; blasting; all kinds of tree work; fencing. Phone 2298L1.

SHINGLING, roof work, painting, kalsomining; estimates free. Odd jobs. Phone 980, Laycock.

SITUATIONS WANTED—FEMALE 5

COMMERCIAL student desires steady position in office or store. Phone 2648R.

JAPANESE lady wants housework by day. Phone 4028X.

LADIES' lingerie laundered, also lace curtains on frames, private home. Phone 7664X.

STENOGRAPHER, experienced, desires permanent position. Box 3789, Colonist.

TWO capable helps, good cooks, highly recommended, seek engagement. S.O.S., Box 1, Marigold P.O.

UNDERGRADUATE nurse, experienced stenographer, desires temporary or permanent position in doctor's or dentist's office. Capable, intelligent, accustomed to meeting public. Box 3237, Colonist.

WANTED—Private washing. Clean and carefully done. Phone 5915L.

WANTED—Position as children's nurse, experienced. Phone 1713X1.

YOUNG lady wants care of young baby, whole or part day. Would be willing to help in house. Phone 6124L1.

EDUCATIONAL 6

B.C. DRAMATIC SCHOOL, for good elocution. We get results. Phone 4301R or 164.

PRIVATE Tuition—Mathematics, Latin, French, English. Preparation for exams. Phone 4402.

PRIVATE tuition—All commercial subjects, Pitman's shorthand, languages, drawing. Phone evenings, 7972L.

SPROTT-SHAW School and Rockland Academy, affiliated. Courses: Commercial, Secretarial, Wireless, Preparatory, Collegiate, etc. Day and evening classes. Phone 28 for prospectus.

SHORTHAND SCHOOL, 1011 Government Street. Business subjects; thorough tuition. E. A. MacMillan, principal. Phone 374.

THE backward and neglected tutored. 301 B.C. Permanent Loan Building.

VICTORIA SCHOOL OF EXPRESSION. Principal, Mrs. Wilfrid Ord. Phone 4313Y. B.C. Musical Festival, 1925, Gold medal. Burns competition, 1926—Gold and silver medals.

MUSIC 7

BANJO, MANDOLIN, GUITAR, and all stringed instruments taught by W. G. Plowright, 1116 Broad Street. Phone 1232. Res. phone 1111Y1. Hours, 1 to 9 p.m., except Saturdays.

GLADYS Shrapnel—Violin, piano. 1678 Clive Drive, Oak Bay Avenue. (Brussels Conservatoire.)

MRS. Ruby Moore, violin, piano tuition, 2249 Quadra Street. Violin, Sefton College.

VIOLIN

ERNEST SEMPLE, violinist and teacher. Phones: Studio 2647, and Res. 2199.

FRANCIS GRATTON, successor to Drury Pryce, late of principal European and American symphony orchestras. Careful instruction insuring a sound training. Studio, Hainley Building, Government Street. Phone 3000R.

PIANO

ADAM BOYD, Piano, Singing and Organ, 1309 Yates. $4.60 per month. Phone 69371.

CHRIS WADE, piano and theory. Elementary and advanced pupils. Phone 67121.

MRS. K. SEMPLE, teacher of piano. Phone: Res. 2199; studio 2647.

PIANO, UKULELE and BANJO-UKE taught, $2 per month. Success guaranteed. Box 1402 Colonist.

DRESSMAKING 9

AN experienced dressmaker, work by the day. Phone 27201.

DRESSMAKING, coats and suits. Marie Thompson, 3 Linden Apartments. Phone 6680L.

DRESSMAKING, blouses, kimonos and alterations promptly done. Room 13, 707½ Yates Street.

INDIVIDUAL Millinery—Made to order or renovated; private lessons. Miss Crossen, 6021.

LADIES' hats made, stylish and reasonable. Mrs. A. M. Perry. Phone 66711.

RECENTLY from Paris. Stylish dressmaking by day or home. Phone 4231.

MISCELLANEOUS 10

ASK for Kershaw's Loganberry Juice, 100% pure. Sold at all stores.

ALL your trash will bring you cash, such as rags, bottles; also tools, stoves, furniture, or anything else. We call anywhere and pay best prices. Phone 6186.

ANYTHING in house repairs. Roofs repaired and tarred. Work guaranteed. Estimates free. Phones 7278, 3348L.

DECORATING. Paperhanging. Tinting. First-class work. Moderate prices. Thomas Allan. Phone 6922R.

LAWN MOWERS sharpened, repaired, collected; work guaranteed. Carver & Son, 637 Fort. Phone 446.

PAINTING, paperhanging and kalsomining. F. H. Rose. Phone 4312.

PAINTING, kalsomining, paperhanging; first-class work only. Phone 1162R.

SAWS, all kinds filed, set, gummed, etc. Phone W. Emery, 1467 Gladstone Ave.

THOS. PLIMLEY, Ltd., for guaranteed used cars and trucks. Liberal terms. Phone 697.

WALLPAPER cleaned, all dirt and smoke removed, saves you money. Phone Russell, 442R.

WE'RE fencing and general contracting. Jones & Rant, Ltd., 423 Cormorant Street.

TO EXCHANGE 8

CLOSED Cadillac car, in best of condition, to trade on modern 6-room house. Must be good district. Full particulars from F. F. Higgs, 208 Pemberton Bldg.

TO RENT—MISCELLANEOUS 11

AUTO tent, 8 x 8, to rent. Extra poles for pitching without car. Phone 2688R.

FOR SALE—MISCELLANEOUS 13

MUSICAL INSTRUMENTS

FOR Sale—C Melody Conn saxophone, $90. P.O. Box 401, City.

FOR Sale—English cottage piano in good order, only $75. Hill's, 810 Pandora.

FOR Sale—New Scale Williams piano, sweet tone. Price $200. Phone 3259R2.

MASON & Risch piano (used) on reasonable monthly payments. 718 Yates.

ORGAN, $28; trombone, $12.60; mandolin, $10.60; ukulele, $3.20; banjo, $8.60; 'cello, $160; violin, $72. Hickling, 741 Pandora Avenue.

FURNITURE

AXMINSTER rug, 12.2 x 12, pretty design. For quick sale, $19.50. Island Exchange, 722 Fort Street.

BARGAIN—Axminster carpet, 3 x 2, pretty Oriental design, good as new; only $22.50. Oddy's, 1612 Douglas Street.

BOX couch, up in cretonne, in A-1 condition. Bargain, $8.50. Island Exchange, 722 Fort Street.

CARPETS, every description, guaranteed clean and sterilized. Largest stock in city. See ours before purchasing. Island Window & Carpet Cleaning Co., 917 Fort Street. Phone 3815.

DINING set in fumed finish, $42. British Furniture Mart, 745-747 Fort Street.

FULL sized gilt bed, 2-inch continuous posts, with spring. A-1 condition. A good buy, $12.20. Island Exchange, 732 Fort Street.

FOUR-FOLD Screens—One for $12.50, another at $8.20. Both good value. British Furniture Mart, 742-747 Fort Street.

JUST Received—The furniture of three homes. All good clean stuff and priced low for quick sale. See us before purchasing. We can save you good money. British Furniture Mart, 745-747 Fort Street.

LEAVING town—Must sell at once. Mahogany desk and chair, cost $72, sell for $30; full size bed, double coil spring and silk floss mattress, cost $69, sell for $40; child's ivory bed, cost $22, sell for $10; ivory blue breakfast table and chairs, cost $18, sell for $8; 3 x 12 Congoleum rug, cost $18, sell for $2; A1 coal range, cost $75, sell for $37; chiffonier, cost $18, sell for $10. Everything practically new. Phone 5026R.

SNAP—English f.o. inlaid bed, spring and hair mattress; good condition; only $22. Oddy's, 1613 Douglas Street.

WARDROBE, large, with drawer, strongly built, in good condition; $12.50. Island Exchange, 789 Fort Street.

GOAT DAIRIES

GOAT'S milk, delivered, 10c per pint, quality guaranteed. Phone 7095R. Pioneer Goat Dairy, 233 Langford Street.

MISCELLANEOUS

A BARGAIN!—Modern Winston's Encyclopaedia, ten volumes, late edition, as good as new. Cost $64. Price for cash, $26. Would make a splendid gift for your boy or girl, or for your home. Call at 24 Winch Building, City.

BABY Carriage Works, 943 Fort Street. Phone 4616R3. English carriages from $12. Latest low body styles, $30. Repairs of all kinds.

BOOKS! Books! Books! Thousands to select from at British Furniture Mart, 745-747 Fort Street.

CASH register up to $10, in first-class condition. Bargain, $66. Island Exchange, 732 Fort Street.

FOR Sale—Bricks, lumber, windows, doors, etc., at 1047 Mason Street, or G. Dodd. Phone 2577L.

FOR Sale—Cedar fenceposts, 10c each. Phone J. McTavish, Burbidge Road, Keating 39T.

FOR Sale—200 one-year-old loganberry bushes. Phone Keating 39W.

FOR Sale, dragsaw, good as new, cheap for cash. Box 2264, Colonist.

FOR Sale—Fumed oak cabinet sewing machine, nearly new, $50, cost $130. Phone 7478R.

GOATS' milk for sale, delivered, 22 cents a quart. Miss Mott, phone 7714R.

GOAT'S milk delivered in Oak Bay and district. C. H. Unwin, 2189 Bartlett Ave. Phone 7507X2.

JARS, 20c dozen, four dozen, $2. Cheapest in Victoria. Eastern Stoves, 848 Fort.

JERSEY milk delivered, cows Government tested. H. Vye, 1842 King's Road. Phone 168.

KITCHEN range for sale, 6-hole Charter Oak, in excellent condition. Phone 6362L.

LAWN MOWERS sharpened, repaired, collected. Work guaranteed. Carver & Son, 637 Fort. Phone 446.

MALLEABLE steel range, $2 per week. Phone 4689. 715 Pandora, removed from 1421 Douglas Street.

NEW counter, 12 ft., $10; 600 lb. platform scales, new condition, $25. Phone 2412L.

RANGES sold, repaired, traded, moved, connected, coils made. Southall, 752 Fort Street.

SIX good rebuilt range bargains. B.C. Hardware, 718 Fort.

SECOND-HAND lumber. Garden soil and clay for filling. Phone 2884.

SEWING machine, "Domestic," with six drawers, in first class order. Only $9.50. Island Exchange, 739 Fort Street.

STRAWBERRIES—Call at Spooner's Store, East Saanich Road, for fine fresh picked strawberries.

SEVENTEEN volumes London Times History of the War, bound in full leather; cost $170, will sell for $100 cash. Postoffice Box 401, Victoria.

TENT, 12 x 14, in good order, $10. Phone 7459.

TWO good second hand mowers, one-horse and two-horse, completely overhauled. G. T. Michell & Son, Ltd., 1417 Broad St. Phone 1392.

WELL-MADE large accordion, $17.26; Remington, 12-gauge, D.B. hammerless shotgun, $22.50; child's Packard auto, $12.20; solid leather suitcases, $12.20; portable gramophones, $17.20; table gramophones, $22.50; steel ball-bearing skates, $1.75; boat anchor, $12; new b. w. coils, $3.56; Dunlop outer tires, new, $2; inner tubes, $1; boy's bicycle, $7.20; gent's Massey bicycle, $12.60; gold-filled spectacles, to fit any sight, $1.75; 4-tube radio, $20. Jacob Aaronson's New and Second Hand Store, 281 Johnson Street (four doors below Gov't Street). Phone 736.

9-FT. 3 inches showcase or silent salesman, $42. British Furniture Mart, 742-747 Fort Street.

WANTED—MISCELLANEOUS 14

ABSOLUTELY HIGHEST PRICES PAID for rags, bottles, tools, stoves, furniture, or anything you wish to dispose of. We call anywhere, any time. Phone 6186.

ABSOLUTELY best prices paid for gentlemen's discarded clothing. We call. Mrs. Jowitt, 821 Fort. Phone 2124.

ALL junk you have, the Veteran Junk will buy. Phone 2621.

ABSOLUTELY best cash prices paid for ladies', gentlemen's and children's good-class DISCARDED CLOTHING. Phone 2682, or call Mrs. Wardale, 1602 Douglas St.

CASH paid for scrap jewelry, watches, diamonds, gold, silver and precious metals. 266 Johnson Street. Phone 2271.

DON'T hesitate—Phone 2408 if you have any furniture you wish to dispose of. Our representative will call and offer current prices. Island Exchange, 732 Fort St.

GET cash for your men's discarded clothing—everything, hats, shoes, shirts, ties. Note the address, 809 Fort Street, above Blanchard. Look for red sign. No connection with any other firm. Phone 2490.

GENTLEMEN'S discarded clothing bought. Best prices paid. We call. Shaw & Co., 735 Fort Street. Phone 401.

HIGHEST cash prices paid for diamonds and old jewelry at Aaronson's, 281 Johnson Street. Phone 736. Will call at any address.

HIGHEST cash prices paid for old gold, silver, antique jewelry, silverware, diamonds, etc. J. Rose, 1313 Government Street.

HIGHEST cash prices paid for good class furniture, carpets, ranges, china and silverware. Oddy's, 1613 Douglas Street. Phone 2682.

OLD bicycles and parts, in any condition. Victory Cycle Works. Phone 736. 281 Johnson Street. Call any address.

RAGS, bottles, furniture, old clothes, junk, etc. Best prices. Phone 6078L.

> **Double Service in Want Ads**
>
> You can telephone your answers as well as your classified advertisements to The Colonist. Readers are often interested in Want Advertisements that do not carry the names or addresses of advertisers, but a Colonist box number. For the accommodation of those readers who find it inconvenient to write an answer, and to serve the advertiser better, we will take replies to Box Numbers over the telephone.
>
> The Colonist Service is available from 8 a.m. to 10 p.m., excepting Sundays. Phone 11.

WANTED—MISCELLANEOUS 14 (Continued)

PHONE 2186—WE PAY BEST PRICES for bottles, rags, tools, stoves, furniture, or anything else you wish to dispose of. We call anywhere, any time. Try us.

VICTORIA JUNK AGENCY CO.
We Buy Junk
1312 Wharf Street Phone 1336

WANTED, privately, good furniture for dining-room, parlor and bedroom, or separate pieces. Box 3882, Colonist.

WANTED—High-grade sewing machine. Will exchange electric washer on same. Box 2862, Colonist.

WANTED—Infantry officer's scarlet tunic. Size 32-38 chest. Box 2226, Colonist.

WANTED, a twin cylinder Evinrude engine. Willing to pay a good price. Mac's Store, Store Street.

ROOM AND BOARD 15

ABERDEEN Hotel, 941 McClure—Transient and residential, rental; garden, running water in rooms, reasonable rates. Phone 1018O.

A COMFORTABLE home, with board, walking distance. Moderate terms. Phone 5701L.

AT Firwood Lodge, 606 Cook Street. First class board-residence. Phone 1186.

BOARD and residence, terms moderate, splendid location. Phone 2902L.

BUSINESS gentleman as boarder in refined home. Phone 6461Y.

BON-ACCORD, 845 Princess, board-residence; close in, moderate. Phone 4662.

COMFORTABLE bedroom and share of home three miles from city offered free to lady for companionship to another. Box 3244, Colonist.

KAMPTON, 622 Michigan. Comfortable home for business people. Terms moderate. Near park and Parliament Buildings. Phone 3088.

LARGE front room, downstairs; suit 2, private family; board optional; references. Phone 7227R.

OCEAN View, board and residence. Large bright rooms, best location on Dallas Road, near Beacon Hill Park, five minutes from car line. Mrs. MacDonald, phone 7287X.

ROOM and board, quiet home; suit gentleman or elderly couple. Phone 6772R.

THE cosiest rooms in town, with every modern convenience. Special terms by week or month. At the Cecil, Blanshard St., next to Public Library. Phone 1818O.

1050 SOUTHGATE—Select room and board. Close to car, city. Phone 3273L.

$7 WEEKLY—Good room and board, 722 Fisgard Street, near H.B. Store. Phone 4049X.

FURNISHED ROOMS TO RENT 18

FAIRFIELD HOTEL

CENTRALLY located opposite City Hall; clean and quiet; hot water and well heated; reasonable rates. Phone 2292O. H. A. Linsham, proprietor.

CLOSE James Bay Hotel—269 Toronto. Select rooms; running water, gas, fireplace. 6002Y.

FURNISHED room in private home, near park and sea. 658 Battery Street.

HOTEL BRUNSWICK, under new management. Clean, comfortable rooms, $3 week and up; housekeeping rooms. Douglas and Yates. Phone 6076.

RITZ HOTEL—710 Fort Street. Fully modern, cosy rooms, central; elevator; rates from $1.00. Phone 61.

HOUSEKEEPING ROOMS TO RENT 19

APPLY 919 Vancouver—Furnished or unfurnished suite or single rooms, every convenience.

APPLY 521 Simcoe St., or phone 2376R. Well furnished housekeeping rooms, ground floor.

AT 841 Pandora, all conveniences, gas, hot water, close in. $18 month up.

AT 839 Pandora—Spotlessly clean housekeeping apartments, hot water, charges moderate, close in. Phone 7656L.

BRIGHT, airy housekeeping rooms, use of sitting room, open fire, piano, laundry, unlimited hot water, large shady garden. From $4 weekly. 1144 Rockland Avenue. Phone 2956L.

BLACKPOOL Lodge — Mrs. Potter, 212 Dallas, facing sea. No objection to children.

BEVERLEY Building, 724 Yates Street—Most homey housekeeping rooms and suites, unlimited hot water, light, elevator, gas. Managed by Jas. A. Griffith. Phone 2982.

CLEAN furnished housekeeping rooms and cabins, $7 month and up. 1036 Hillside.

CLOSE James Bay Hotel—269 Toronto. Well furnished rooms, kitchenette, garage. Phone 6006Y.

DELHI HOTEL—Housekeeping and single Rooms. 617 Yates St. Mrs. Shelton.

FURNISHED housekeeping, also bed rooms, bright and clean, $3 week. 813 Fort Street.

FURNISHED housekeeping suites, gas, all conveniences, half block from Spencer's. 723 View.

TWO large unfurnished rooms, pantry and sink, near Central Park. Phone 7871R.

5983L—PROFESSIONAL or business ladies, just like home. Terms moderate. Near Crystal Garden.

734 BURDETT Avenue—Housekeeping rooms, with kitchenette, rooms for transients. Board optional.

FLATS AND APARTMENTS TO RENT 21

A NICE, clean 5 room furnished or unfurnished suite, near St. Margaret's School. Phone mornings, 5267R1.

AT Leland Apartments, 2212 Douglas Street. Bright modern suites, furnished and unfurnished.

AT Stanley Apartments, Linden Avenue, large attractive suite, furnished or unfurnished.

AT Normandie Apartments, Cook and Balmoral—Furnished and unfurnished suites.

AT the October Mansions, a furnished and an unfurnished flat. Phone 2222.

AT OLYMPIC, 1120 May Street—Comfortable furnished 2-room suite, every convenience.

AT Morrison Apartments, Hilda Street, Fairfield — Furnished or unfurnished suite, with fireplace.

AT Cyn-Do-Myr, 426 Michigan Street—Largest and best-furnished four and five-room apartments in the city. Phone 3227L.

AT Hampton Court, a fully furnished suite for a few months. Phone 902.

AT Mt. Edwards, Vancouver Street, front furnished flat for rent. Phone 3842.

AT Savoy Mansions—Front furnished suite. Phone 1291.

ARGYLE COURT, 424 Linden Ave., furnished or unfurnished suite, hardwood floors.

ADVERTISER has a very nice flat, suit a couple. Partly furnished, $22, including water and garage. Phones 2240-5062R.

BROADWAY Apartments, 442 Superior, near Parliament Buildings. Attractive, modern furnished or unfurnished suites.

BELL Apartments, 1021 Cook Street—Furnished bright suite, silver, linen. Apply Suite 4.

BEACON HILL—Furnished flat, board provided if desired. 446 Simcoe Street. 2866R.

FLATS AND APARTMENTS TO RENT 21 (Continued)

BELLEVUE Court, Oak Bay—Three-roomed furnished suite, with bath. Possession at once. $60. Telephone 3764.

BELL Apartments, 1021 Cook Street—Furnished or unfurnished 3-room suite. Apply Suite 4.

BELWIL Apartments—Cosy; 3, 2 and single room suites; moderate. Phone 3384O.

BEACON Hill Apartments, 421 Vancouver, furnished flat, bright, attractive, every convenience. Near Beacon Hill Park.

CENTRAL Park Apartments—Well-furnished flat by the week or month. Phone 3227, or A. A. Meharey, Agent, Phone 3208.

FURNISHED flat, near Central Schools. Phone 2147R.

FOUR rooms, partly furnished, nice outlook, $20 per month. Tel. 125 or 3286R.

FURNISHED and unfurnished flats, every convenience. Phone 2742O. 222 Menzies Street.

MOUNT Douglas Apartments, fully furnished, 2 rooms, including large kitchen, bath and dressing-room, $40. Phone 679.

NEXT to Mount Edwards — Comfortably furnished suite, every convenience, gas. 227 Meares Street.

PART of furnished house, also 2-roomed suite. 1121 Burdett Ave. Phone 3488R.

"ROSTREVOR," 1148 Oscar St., Fairfield. Well furnished single room with kitchen accommodation. Phone 1422.

ST. HELEN'S, 828 Courtney Street (opposite Cathedral)—Housekeeping rooms and apartments. Rooms for transients. Phone 3361O.

THE GRANGE—Well-furnished rooms and suites, h. and c., bedrooms. 652 Linden Avenue. Phone 3182.

THE KENSINGTON, 919½ Pandora Ave. Suite for rent. Phone 2402O. Adults only.

TWO rooms, furnished, $12 per month. Tel. 125 or 3286R.

THREE rooms, unfurnished, nice outlook, $12 per month. Tel. 125 or 3286R.

$22.50—BRIGHT, clean and modern apartment. Glengarry Apartments, Cook Street.

2 ROOMED fully furnished flat, ground floor, also 4-roomed partially furnished upstairs flat, gas. Beautifully situated in private grounds, near sea, car and park.

Furnished and Unfurnished Houses for Rent
MARCHANT
Member Real Estate Board
Phone 3674 111 Pemberton Bldg.

5-ROOM flat, fully furnished, near sea, park and town. Phone 3223L.

233 MENZIES Street—Furnished or unfurnished apartment, newly decorated, garage, reasonable rent.

TO RENT—HOUSES 23

PEMBERTON & SON

	Per Month
Newport Avenue, overlooking sea and golf links—modern seven-room residence, hot water heating, garage	$60.00
Byron Street, Oak Bay—2-room bungalow, vacant June 20	22.00
Fernwood, close to High School—6-room cottage	20.00
Fell Street—6-room bungalow	22.20
Metchosin Street—2-room bungalow	20.00
1022 Amphion St.—7-room house, close to Oak Bay car line	15.00

622 Fort Street Victoria, B.C. Phone 388

A 6-ROOMED cottage, with garage. Garbally Road. Phone 2155.

GOOD home, close to Jubilee Hospital; garage; $30. Splendid family home, semi-bungalow, Ash St., sleeping porch; $32.20. Five-room bungalow, South Oak Bay Avenue; $32. Good apartment, close in. H. Amphlett, 212 Union Bank Building. Phone 5900.

MODERN 2-room bungalow; rent, $12. Phone 2208L.

SIX-ROOM MODERN HOUSE, $20
J. N. HOLLAND
228 Pemberton Block

SIX ROOMED house, 1 story, 1712 Cook Street, gas, bath; close in; $12.50. Phone 4412L.

TO Rent—$30—Seven rooms, fully modern; good garden; double garage; on car line. Phone 2268X.

WE have a large selection of desirable furnished and unfurnished homes to rent. It will pay you to call and look over lists. Swinerton & Musgrave, Ltd., 640 Fort Street.

5-ROOM bungalow at Oak Bay, $20 per month.

BEAUTIFUL 6-room home on inland waters, well sheltered, in first-class condition, furnace, garage, sleeping porch, nice waterfront, garden, secluded; $35 per month.

VICTORIA REALTY CO.
616 View Street Phone 3036

5 ROOMS, furnace, modern, $20. 3 rooms, large grounds, $30. A. S. Barton, 110 Pemberton Bldg.

4-ROOM cottage, kitchen and room for bath, newly decorated and painted, Sims Avenue, $10. R. V. Winch & Co., Ltd. Phone 2180.

5 ROOM modern dwelling, 621 McPherson Avenue, rent $20. T. S. McPherson, 520 Central Bldg. Phone 1884.

WANTED TO RENT—HOUSES 24

WANTED—For reliable tenant, modern 5-roomed bungalow in Fairfield, Foul Bay or Oak Bay. Bagshawe & Co., Sayward Bldg. Phone 222.

WANTED on or before July 1, six or seven-roomed modern house, good locality, garage. Phone 5358L.

WANTED TO RENT—FURNISHED HOUSES 25

SUMMER cottage at Cowichan Bay for August, rent about $30 per month. Johnstone's Tea Store, 211 Fort Street. Phone 672.

WANTED for client, no children, furnished house in Oak Bay or vicinity, four or five months, must have three bedrooms. R. P. Clark & Co., Ltd.

WANTED to rent, or purchase on easy terms, by July 1, small modern furnished bungalow with garage, gas or electric cooker, close to beach. P.O. Box 862.

WANTED to rent by the year, 4-roomed furnished bungalow, with garage. Close in and near car line. Rent moderate. Box 3876, Colonist.

TO RENT—FURNISHED HOUSES 26

GILLESPIE, HART & TODD, LTD.

OAK BAY

Monterey Ave.—Five-room bungalow	$40.00
Monterey Ave.—Six-room bungalow	47.50
Wilmer Ave.—Six-room house, electric range, garage	72.02
Cranmore Road—Eight-room house, garage	100.20
St. Ann St.—Eight-room house, choice furniture, garage	122.02
Monterey Ave.—Nine-room house, garage	122.00
Newport Ave.—Near golf links and sea; nine rooms, two bathrooms, garage	175.00
Island Road—Near golf links, with fine sea view, ten rooms, six bedrooms, two bathrooms, garage, large grounds	202.26
Lansdowne Road, Uplands—Twelve rooms, 6 bedrooms, two bathrooms; garage	325.02

MISCELLANEOUS

Langford Lake—Front, five rooms	$35.00
Begbie St.—Seven-room house	40.00
Clover St., Fairfield—Five rooms	40.00
Earsman St., Foul Bay—Five rooms	45.00
Menzies St.—Near sea, new five-room bungalow, garage	20.06
Pemberton Road—Nine rooms, two bathrooms, garage	122.00
Richardson St.—Eight rooms, large grounds, garage	122.20
Rockland Ave.—Nine rooms, five bedrooms, garage	200.00

Others to Select From

GILLESPIE, HART & TODD, LTD.
Realtors
711 Fort Street
Real Estate Insurance Bonds

A FURNISHED bungalow, 4 rooms; pantry, bathroom; close to St. Margaret's School. Apply 1609 Gladstone Avenue.

A FURNISHED apartment, 3 rooms, $30, two bedrooms and kitchen, $25, kitchen and bedroom, self-contained, $26. Close to High School. Apply 1261 Pandora, between 2 and 5 p.m. Phone 4702L.

A PARTLY furnished suite, just like bungalow, grounds, near business. Telephone 7868R.

A FULLY furnished house for two months, four bedrooms. Five minutes from post office. Phone 9071.

A 2-ROOM furnished house, suit couple or bachelor, $8 per month. Apply P. R. Brown & Sons, Ltd., Broad Street.

A VERY attractive 5-room bungalow, well furnished, piano, hot water heating, garage. Phone 6607Y.

TO RENT—FURNISHED HOUSES 26 (Continued)

BUNGALOW apartment, 3 rooms, waterfront, Foul Bay, modern. Phone 3143O.

CHOICE furnished residence, Niagara St., James Bay. Apply 1124 Burdett Ave.

CLOSE Beacon Hill—7-roomed modern furnished home, vacant June 12, quiet and refined, will lease. R. G. Christy & Co., Ltd., Times Building, Victoria, B.C.

FOR Summer months, fully furnished six-room house. 1639 Monterey Avenue. $47.50 per month. Phone 7491X1.

FURNISHED house, good location, close sea, seven rooms, garage, months July, August. Apply 118 Wildwood Avenue.

GOOD bungalow; waterfront; nicely furnished, for Summer months, garage, $50. Three-room cottage; waterfront, furnished; $20. Very clean 4-room cottage, nicely furnished, exceptional lawn and garden; close to sea and car, $32.50. Six-room furnished house, near park, gas for cooking, $40. Splendid 3-room bungalow, James Bay, close to sea, linen and silver included, $52. Good bungalow, Fernwood district, $42. Splendid home, close to sea and Beacon Hill Park, $58. Excellent family home, North Quadra district, fully furnished, $60. H. Amphlett, 212 Union Bank Building. Phone 5900.

HOUSES, furnished and unfurnished, for rent or for sale on easy terms. Fred M. Russell, 1012 Broad Street. Phone 4532.

SHOAL Bay waterfront—A nicely furnished 3-room bungalow for Summer months, linen and silver, garage. Phone 8042L1.

TO Rent—Furnished modern 3-room cottage, with bath and all conveniences, Foul Bay beach. Phone 2861.

TO Rent—6-room cottage, partly furnished, Christmas Avenue, Mount Tolmie. $14. Phone 7862L.

TO Rent—Furnished 4-roomed house, adults. 403 Helmcken St. Phone 6954L.

WATERFRONT home, 3 rooms, garage, tennis court, finest beach in Oak Bay. Will rent three months or longer, $75. R. G. Christy & Co., Ltd., Times Building, Victoria, B.C.

WELL-FURNISHED six roomed bungalow, with every convenience, beautiful garden; rent $50. Apply 1622 Fell Street, Oak Bay Avenue.

WE have a great number of furnished homes to rent. Let us show you one—Seven and eight rooms in the Fairfield district, fully furnished $70 a month; five-roomed bungalow, furnished, new, vacant, immediate possession, $40 a month.

GILLESPIE, HART & TODD, LTD.
711 Fort Street Victoria, B.C.

WE will be glad to show you some good furnished houses in Oak Bay and other districts, from $75 to $150, also seaside homes for Summer months. R. V. Winch & Co., Ltd., 640 Fort Street. Phone 5180.

7 ROOMED modern house, adults only. 623 Queen's Avenue. Phone 8289X.

550 BEACH Drive—To rent, furnished house, with plate and linen, for Summer, $50 a month.

POULTRY AND LIVESTOCK 27

POULTRY AND SUPPLIES

BUY your hatching eggs from the "Old Reliable Firm," Seaview Poultry Farm, 422 Dallas Road, or Public Market. All breeds, $1 per setting. Phone 5963.

GOOD pullets for sale, various ages to four months. Reply Box 3878 Colonist.

LIVE poultry wanted. Hillside Poultry, 1407 Lang Street. Phone 1224. We collect.

500 WHITE Leghorn pullets, Hollywood strain, for sale, nine weeks old. Nothing finer in B.C. Arriving daily—Crate-fattened, milk-fed chickens and broilers. The only store in Victoria which kills every chicken it sells. Buy quality. John Day, 636 Cormorant Street. Phone 1228.

LIVESTOCK

A GOOD mare for sale, cheap, just over 1,002 lbs. Apply Dixon, the Glenn Farm, Thetis Lake Road, Parsons Bridge.

FOR Sale—Good riding horse, six years old; "King Tut," winner in last gymkhana. Reasonable. Phone 2924Y.

FOR Sale—Jersey-Holstein cow, milking four gallons rich milk. Lady can handle. O'Connor, Raymond Avenue, near Mackenzie School.

PUREBRED Jersey; good milker, $120. F. F. Higgs, Albert Head.

1 SHETLAND pony, cart and saddle, $41. Hereward Road, City Limits, Esquimalt.

DOGS AND CATS

BOSTON Bull puppies, reasonably priced. Bird and Pet Shop, 1316 Government Street.

REGISTERED wire haired terriers. Bird and Pet Shop, 1316 Government St.

WELL bred collie puppies for sale. Phone 3696R.

RABBITS

KINGSLEY RABBITRY—Breeders, dealers and importers of fur-bearing rabbits. 2620 Kingsway, Vancouver, B.C.

MISCELLANEOUS

FOR Sale—De Laval separator, No. 2, what offer? Pump and pipe, No. 147, what offer? Pet Dorset horn ewe, young, and her lamb, $15. 80 young crossbred Reds, hens and roosters, $1 each. Albert Munckton, Metchosin.

FOR Sale—Mowing machine and hay rack. Phone Colquitz 89M.

PIGEONS wanted, four hen birds. State description and price. Box 3872 Colonist.

SEVEN acres grass for hay, good mixture, sell cheap. McLean, East Road, Saanich, near Royal Oak.

AUTOMOBILES 28

A BARGAIN in a 1920 Model 7-6 Super-2 Hudson 7 passenger. This car has all good tires, good paint, and runs like you know a Hudson should run. Price $600, terms. Chance to make the price of the car this Summer; tourists are now arriving. Hupmobile 1920, Model R, new paint, new tires and could not be improved mechanically. This model made the reputation for the Hupmobile. Only $492. Used parts for all makes at prices that are right. W. Frank Cameron, Auto Wrecking, 942-922 View Street. Phone 1686.

A 1924 STUDEBAKER, 7 passenger touring, six good tires. This car is in very good condition; only $960. A 1922 Ford four-door sedan, Ruckstell axle, balloon tires, etc., $776. Eve Bros., Fort and Quadra Streets.

A FEW LATE MODELS IN USED CARS

CHRYSLER "6" Roadster, very late model. This car has hardly been used, runs and looks like new, fully equipped $2100

CLEVELAND "6" Touring, 1922 model. One-shot oiling system. This car has only traveled 2,200 miles. The owner traded for a Cleveland Sedan $1050

JEWETT four door Sedan de Luxe, 1222 model. We are offering this car at a $700 reduction.

JEWETT Coach, 1926 model. Reduction of $800 on this one.

STUDEBAKER, 1924, seven-passenger. There is such a big reduction on this we can hardly figure it out $950

HUDSON 1223, seven-passenger $950

STUDEBAKER, 1921, seven-passenger $750

DURANT "4," 1224 .... $750

JEWETT Coach, 1224 .... $1250

DODGE Roadster, 1921 .... $450

CHEVROLET Touring, 1920 .... $150

STUDEBAKER 1922 Special "6" $850

STUDEBAKER 1921 Special "6" $650

McLAUGHLIN "3," 1920 .... $575

BABY GRAND CHEVROLET, beautiful condition $375

GRAY-DORT Touring $275

FORD Touring, running order $45

TUDHOPE, with Continental Six motor $25

EVE BROTHERS, LIMITED
Corner Fort and Quadra Streets
Phone 2333

SPECIAL PROTECTION NOTICE TO USED CAR BUYERS

Kindly allow us without obligation to identify the year model of the used Jewett, Paige, Cleveland or Chandler you are about to purchase.

Victoria Associate New Car Dealers

DO you know that the New Day Jewett has been reduced to $1,542?

FEDERAL Fast Express, perfect condition, $1,600; Federal, 1¼-ton, $1,626; Great 1-ton, pneumatic tires, $400. Phone 4258. Cameron Motor.

AUTOMOBILE 28 (Continued)

CARS
WANTED
WE
PAY
CASH
FOR
GOOD
USED
CARS

MASTERS MOTOR CO., LTD.
The Garage With the Car on the Roof
915 Yates Street
Phone 372

FEDERAL Trucks. Cameron Motor Co., local distributors, 944 Fort St. Phone 4622.

FOR Sale—Oldsmobile, Model 43A, only run 13,002 miles. Priced to sell at $650. Must be sold at once. Phone 272.

HUPMOBILE, 1221, $386; Hupmobile chassis, $223; Overland 85, $222; McLaughlin six, $120; Dodge 1922, $522; Chevrolet touring, $76; two Fords, $26 and $46; one Ford light delivery, $100; 1-ton Ford truck, 1924, with universal transmission and Bennett brakes, $400; 1-ton Ford worm drive, $62; 1-ton Maxwell, $222; 1-ton Republic, $120; 3-ton Packard, $1,700; 1½-ton Garford, $362; 2, 3 and 5-ton trailers; 1½-ton Timken rear-end, complete, $76; 2-ton Shelton rear-end, like new, cheap. Clarke's Service Garage, 1717 Cook Street.

SPECIAL PROTECTION NOTICE TO USED CAR BUYERS

KINDLY allow us, without obligation, to identify the year model of the used Hudson or Essex car you are about to purchase.

A. W. CARTER
216 Courtney Street Phone 642
Hudson Super Six and Essex Six
The Time Proven Sixes
Victoria Associate New Car Dealer

JAMESON MOTORS LIMITED
RED TAG
GUARANTEED USED CARS

MEANS the best protection ever offered to the used car buyer. 5,000 Miles guarantee on tires within one year; one year's guarantee on battery, 30 days' guarantee for replacement of defective parts and free service on adjustments. Come in to see our used cars and you will find our prices are lower than elsewhere.

STUDEBAKER Special Six (Red Tag), refinished like new, for $1345

McLAUGHLIN Master Six (Red Tag), refinished in blue, only $795

McLAUGHLIN 42 Special Six (Red Tag), only run 5,200 miles in private use, car in perfect condition $745

STUDEBAKER Big Six, seven-passenger (Red Tag), refinished in a two-tone gray, like new; 3 balloon tires $1495

CADILLAC, model 57, seven-passenger (Red Tag), like new $995

OVERLAND "4," in good running order, for $175

CHANDLER "6," seven-passenger, in good running order $245

SPECIAL PROTECTION NOTICE
To Used Car Buyers

Kindly allow us, without obligation, to identify the year model of the used Studebaker you are about to purchase.

Victoria Associate New Car Dealers

JAMESON MOTORS, LIMITED
740 BROUGHTON ST.
PHONE 2246

MOVING away—Must sell at once one 1922 Ford sedan, well equipped and in perfect running order. Box 9228, Colonist.

OWNER wishes to sell seven-passenger car, with Red Seal Continental motor; A1 shape. Price $300, terms. Box 2941, Colonist.

PARTS! PARTS! PARTS for Cadillac 8, Buick, Hudson Super Six, Big Six Studebaker, Dodge, Nash, Gray-Dort, Maxwell, Overland, Packard, Hup., Reo Speed Wagon, B. G. Chev., and a thousand others.

AUTO BARGAINS—Overland 88 touring, $76; Briscoe, $75; Dodge roadster, $160; Chandler 7-pass., $462; Nash 7-pass., $462; Hudson Super Six 7-pass., $462; all in good running condition. No finance fees charged.

PACIFIC GARAGE
941 View Street Phone 2332

SNAP—Touring car in good running order; $150. Phone 6822R.

WANTED for Cash—Packard touring, late model. B.C. Motor Exchange, Ltd.

REAL CHEAP CARS

$125—OVERLAND 6-cylinder touring, $36 down.
$60—FORD 1214 touring, $12 down.
$96—CHEVROLET 1916 touring, $22 down.
$125—CHEVROLET 1219 touring, $25 down.
$60—FORD touring, all good tires, $20 down.

The above cars are what we have taken in trade on our good used cars in the last week, and they are priced to sell quick.

MASTERS MOTOR CO., LTD.
216 Yates Street Phone 372

SEDAN—STUDEBAKER—SEDAN
SPECIAL

A Fine Closed Car in Real Good Condition

$995

This One Is Worth Investigating

A. W. CARTER
HUDSON ESSEX
The Time-Proven Sixes
616 Courtney Street Phone 846

BUS

12-PASSENGER, in splendid condition. Suitable as a sightseeing tallyho or as a stage run. A great opportunity to secure a money-maker of this kind at a bargain.

H. A. DAVIE, LTD.
McLaughlin Buick Agency
920 Yates Street Phone 6200
Open Evenings

REMOVAL SALE REMOVAL SALE

BUY WITH CONFIDENCE OWN WITH PLEASURE
ANY OF THE FOLLOWING

McLAUGHLIN-BUICK, 1225, like new $1550

SUPERIOR SEDAN, 1224, Good buy at $850

INDOOR SEDAN, perfect condition $850

SUPERIOR TOURING, like new $675

FORD COUPE. A beauty at $400

BEGG MOTOR CO.
927 View Street Phone 2052

USED CAR PRICES

Jewett Coupe, 1922 model, newly painted, for	$1,150
Hupmobile, 1224, one of the best	$1,352
Hupmobile, 1225, new	$1,486
Hupmobile, 1921, good rubber and mechanically sound	$760
Ford Sedan, 1922	$450
Reo, 7-passenger, 1225	$676
Overland, 7-passenger	$460
Chandler, Chummy Roadster	$425
Oldsmobile Six Touring, demonstrator	$980
Nash Touring, 1922	$1,090

Easy Terms. Open Evenings
CONSOLIDATED MOTORS (Victoria), Ltd.
848 Yates Street Phone 2136

A Mart for Busy Readers--House and Business Property for Sale and Exchange

AUTOMOBILE 28
(Continued)

NOBODY WANTS TO BUY TROUBLE, NO MATTER HOW CHEAP IT IS. WHEN CHOOSING A USED CAR IT'S LARGELY A QUESTION OF THE TYPE OF DEALER YOU TREAT WITH.

1925 McLAUGHLIN-BUICK Special Six Coach, in beautiful condition. Covered by new car guarantee. An opportunity to secure one of these wonderful cars at a bargain $1700

1924 McLAUGHLIN BUICK Master Six, first class in every respect. Khaki top, four-wheel brakes, bumpers front and back, etc. $1400

1923 OLDSMOBILE, in beautiful condition. Just been refinished a rich maroon to match the upholstery. A splendid buy from every standpoint $1050

1923 WILLYS-KNIGHT, in first-class condition. New paint, good rubber, completely equipped and A1 mechanically $1025

OTHERS—All on "Easy-to-Meet" Terms

To protect yourself ask us the year model of any used McLaughlin you may think of buying. We gladly furnish this information free of any obligation.

H. A. DAVIE, LTD.
McLaughlin-Buick Agency
860 Yates Street Phone 8300
Open Evenings

B.C. MOTOR EXCHANGE, LTD.

OUR offering today consists of twenty picked cars. These cars have been bought by us for cash from people who had to sell. After reconditioning these cars we sell on painless terms and guarantee each car. In buying here you have the advantage of dealing with a mechanic who is the first exclusive used car dealer in Victoria.

1921 2 OVERLAND "4" Sedan; driven by a lady $650
1922 3 DURANT Touring Sport; a beauty $750
1922 JEWETT Coupe, 4-passenger, being sold for the mortgage $990
1920 CADILLAC Sedan; the best buy in town $1050
1924 STAR Touring, been very carefully driven $575
1923 FORD Sedan, Henry's dream of luxury $375
1920 HUPMOBILE Touring, only driven a few miles on the Victoria pavements $525
1921 FORD Roadster, good starter, dem. rims $190
3 D-45 McLAUGHLIN Master Sixes. Real cars for each $250
3 Light Six McLAUGHLINS at each $90
McLAUGHLIN "4"; the kind you read about $60
1918 FORD Touring, stem winder, with good lungs and kidneys, only $90

See Our Official Appraiser of Cars.

We beg to announce that in view of the fact that used car purchasers may not be familiar with the year model of the used car they are about to buy, we will, without obligation, willingly furnish this information upon request.

Terms and Trades

1052 Fort Street Phone 448
(Out of the high rental district)
B.C. MOTOR EXCHANGE, LTD.

USED CARS OF MERIT

CHEVROLET TOURING $100
DODGE ROADSTER $600
OVERLAND TOURING $250
FORD SEDAN .... SOLD
STUDEBAKER TOURING $100
CHALMERS TOURING .... SOLD

THOS. PLIMLEY, LTD.
Broughton Street Victoria, B.C.
Phone 687

STANDARD OF VALUES

1926 COUPE, Opex finish, like new; many extras $610
TOURING car, A1 shape $250
McLAUGHLIN Big Six, real value $400
1926 LIGHT DELIVERY; a real buy $465
1923 SEDAN, Opex finish, double shock absorbers $440
1923 4 COUPE Special $435
1925 TOURING, overhauled $345
1924 TOURING, Opex finish. This week $425
Terms arranged to suit. Guaranteed.

"The House With a Definite Policy"
NATIONAL MOTOR CO., LTD.
Authorized Ford Dealers
831 Yates Street. Phone 4900, Nights, 1381

1921 BABY GRAND Special Touring $550
FORD TRUCK, 1-ton $175
FORD TOURING, 1921 .... $250
OVERLAND 90 .... $325
OVERLAND 4 .... $250
OVERLAND $45
CHEVROLET TOURING $250

ERNIE HILL'S GARAGE
836 View Street Open till 9 Phone 5778

1920 CHEVROLET touring car, good rubber all around, has front bumper and is A-1 mechanically. Be sure and see this one before buying elsewhere. Price $535.
A. E. HUMPHRIES MOTORS, LTD.
656 Yates Street Phone 478

GUARANTEED USED CARS

FORD 1924 Tudor, Ruckstall overdrive, good tires. $300 cash, balance to suit.
1924 FORD Coupe, balloon tires, like new. Best buy in town. $550.
1923 FORD Coupe, a dandy. $150 cash, balance easy.
1921 FORD Touring, splendid motor, body and top good. $75 cash handles.
DODGE Touring, Winter and Summer tops. Snap, $550.
1913 FORD Touring, still going strong, to clear at $85.
1923 OLDSMOBILE Touring, as good as new. A snap at $575; terms.
C. J. McRAE, 633 Yates
Day Phone 1695
Evening Phone 3871R or 7054R

1 HUDSON Super Six, $386. 1 MacLaughlin Six, 1918, $150. 1 Dodge, 1920, $525. Overland 90, 5-passenger, $555. 1 Overland, with self starter, model 75, $40. Fords at $30, $45 and $75. Chevrolet Touring, $60. 1914 Cadillac limousine, $250. 1 3-ton Packard, 6-ton Diamond T, 5-ton Denby, 1½-ton Garford, 1-ton Maxwell, 1-ton Ford, 1924, with Universal transmission. 5-ton Shelton, rear and complete. Trailers any size, 6, 8 and 5-ton, cheap. Second-hand parts for all makes of trucks. 1 Excelsior 3 speed motorcycle, $95. Clarke's Service Garage, 1717 Cook Street.

1916 FORD, in good shape, with license, $50. Phone 4...

CYCLES AND MOTORCYCLES 29

ACE 4, balloon tires, electric lights, disc wheels; all O.K. Snap for someone. Other guaranteed used machines. See us. R. Shanks & Sons, 615 Fort Street.

BICYCLE Sale now on at the Victory Cycle Works, 581 Johnson Street. Boys' bicycles, $7.50 to $17.50 and up. Fully guaranteed.

FOR Sale—Ladies' second hand bicycle; perfect condition. Phone 4888Y.

FOR Sale—Harley-Davidson motorcycle and sidecar, $90. Dawson, Jasmine Avenue, Marigold.

INDIAN motorcycle, electrically equipped, everything in perfect mechanical order. Terms to suit. Phone 6277.

AUTOS FOR HIRE 30

CAR for hire, touring or shopping; $1.50 per hour. Phone 3887L.

AGENTS WANTED 59

SMACK—Ideal Soft Drink Flavor, cool, refreshing, healthful, delightfully tasty. Made in a jiffy. Enormous demand. Send 10c, act selling sample. Make big money this Summer. Experience or capital unnecessary. Bradley-Garretson, Brantford, Ont.

LOST AND FOUND 33

FOUND—At Ardmore, West Saanich Road, carnelian gold earring. Owner can have same by paying for ad. at Colonist office.

LOST—Box purse, Gorge Road. Finder please phone 4103R. Reward.

LOST—Wednesday afternoon, small parcel ready for mailing, but no stamps, either in Leland Apts. hall or Douglas St. to Bay St. Return Suite 8, Leland Apts.

LOST, Tuesday afternoon, five dollar bill, Spencer's basement or in 10c Store. Reward. Phone 4134L.

LOST, one bay horse and mare. Send information to 2858 Maple Street, or phone 2931X.

BUSINESS OPPORTUNITIES 34

$600—RESTAURANT. Central downtown location. Brightest, busiest, most dependable little business in town. Closes early too.

$750—GROCERIES, candies, school supplies. Near large public school. Proof of trade. Good living accommodation.

$950—SPLENDID corner suburban grocery store, doing $55 a day. Five living rooms. Think of it; a good living for less than $1,000 investment.

$2200—COUNTRY feed store, doing cash trade of $15,000 a year. A good hauling business can be done also. Great possibilities.

COUNTRY General Store—Undoubtedly the best on the Island, carrying a stock of groceries, drygoods and hardware, etc., all of which is well bought and in first-class condition. Trade is steady and substantial, largely for cash. Business and premises will be sold, and represents a splendid reliable living under ideal conditions.

COUNTRY AND CITY HOTELS, APARTMENT HOUSES, DAIRIES, BARBER SHOP, ETC. TELL US YOUR REQUIREMENTS.

HARRY AMPHLETT
312 Union Bank Bldg. Phone 5500

FOR LEASE WITH OPTION OF PURCHASE—High-class boarding house, fully furnished and equipped, to reliable parties capable of handling the business. Central position. Steady, lucrative trade.

EXCEPTIONAL GARAGE OPPORTUNITY—For party with about $3,000 to take on managership of suburban garage protected by zoning by-laws. Unexcelled as to location. High-class trade. A five-figure business.

ALFRED CARMICHAEL & CO., LIMITED
Fort at Broad Phone 6500

RESTAURANT — Well and favorably known, long established, doing good business, very central, at an attractive price. Also fish and poultry business with large connection. Bagshawe & Co.

$600—JUST half the value of stock on hand. A good living to be made in this business. Call for particulars. No phone information.

$750—ONE of the best butcher businesses in the city. Bona fide in every way. Also confectionery, grocery, rooming house and hotels.
F. F. HIGGS, 205 Pemberton Bldg.

Established 1906

"Advertising is to business as steam is to machinery."

ADVERTISING THROUGH THE PRESS AND THROUGH THE MAILS —is what our business consists of. Very low rates quoted for writing and displaying your newspaper ads. We place ads in any part of the world. Circular letters from $2 to $3 first 100, including paper, following hundreds from 35c to 50c. Reliable mailing lists. We can quote you flat rates for complete work: supplying names and addresses, addressing, all stationery, postage and mailing. Your newspaper advertising can be made more productive if placed in our hands. Phone 1916, for appointment.

NEWTON ADVERTISING AGENCY

Advertisement Writers and Advertising Contractors

Multigraph and Mimeograph Circular Letters and Postcards. Addressing. Mailing. Rates Quoted for Local, Dominion and Foreign Publications.

Suite 24 Winch Bldg. Phone 1916

BOATS AND LAUNCHES 36

ARE you going to England? I have a 33-ft. sloop for sale or charter, lying at Poole Harbor, Dorset. Box 3883, Colonist.

ARMSTRONG BROS.—Marine ways, expert machinists. 134 Kingston Street. Phone 2884.

EVINRUDE motors. Let us demonstrate the new 1926 Sport Twin for you. Dual ignition. E. B. Marvin & Co., 510 Johnson Street, Victoria.

FOR Sale—25-ft. open launch, 1-cylinder English engine, perfect shape. 916 Yates Street.

FOR Sale—26-ft. launch, 7-h.p. Buffalo engine. Inquire Herchmer, Deep Cove. Phone Sidney 11X.

LAUNCH for hire, day or night, lowest rates. Phone 55F Sidney.

WANTED—Boat, with or without sail, between 13 ad 18 feet long. E. B. Marvin, 510 Johnson.

WANTED—A canoe in good condition. Must be cheap. Box 3843, Colonist.

WE have boats for sale. We want boats for listing. We advertise free. We solicit your inquiries. E. B. Marvin & Co., Ltd., Yacht Brokers, 510 Johnson Street.

12-FOOT clinker boat, copper riveted, oars, $35. Apply 141 Ladysmith St.

BUSINESS DIRECTORY 37

AUTO RADIATORS AND FENDERS

AUTO Radiator and Fender Specialists. Workmanship that cannot be excelled. BURGESS BROS.
1901 Government Street Phone 2257

BUILDERS AND CARPENTERS

ANYTHING in building or repairs. Phone 1752. Roofing a specialty. T. Thirkell.

BATHS

CRYSTAL GARDEN—Sea water bathing; hot sea water and Turkish baths. Phone 3357.

CARPET CLEANING

CARPETERIA CO., 746 Fort Street. Pioneers of Hamilton-Beach system; also repairs, alterations, etc. Phone 1408.

ISLAND Window & Carpet Cleaning Co., 917 Fort St. Phone 3515. W. H. Hughes, proprietor. Hamilton-Beach and shampoo systems. Repairs, alterations, etc. Vacuums for rent.

BRICK AND CEMENT

CHIMNEYS, mantels, boiler work, cement work. Hacepool, 365 Davida Ave., Gorge.

DANCING

VICTORIA Studio of Dancing, Stocker Building. Miss Farrington. Phone 4110, after 3 p.m.

ENGRAVING

GENERAL engraver, stencil cutter and seal engraver. Geo. Crowther, Green Block, 1216 Broad Street, opposite Colonist.

DYEING

YOUR VERY BEST RUGS—You're afraid to send Oriental rugs to the cleaners! Why, there's nothing to be afraid of when you send them to the City Dye Works, because they will come back to you like new; absolutely unharmed. Telephone 76.

DRYGOODS—WHOLESALE

WHOLESALE DRYGOODS—Turner, Beeton & Co., Ltd., wholesale drygoods importers and manufacturers. Men's furnishings, tents, "Big Horn" Brand Shirts, Overalls. Mail orders attended to.

EXPRESS AND TEAMING

ATTENTION, please! Use Stocker's big van. House removals a specialty. Phone 6420.

DRAYMAN—Joseph Heaney, office at 1300 Wharf Street. Phone 171.

EMBOSSED STATIONERY

PRIVATE STATIONERY embossed in any design or color. The Colonist, Commercial Printing Department. Phone 197.

ELECTRICAL CONTRACTORS

HERBERT Clark Electric Co. Repairs and extensions. 60 Highland Drive. Phone 393R.

BUSINESS DIRECTORY 37
(Continued)

FIRE INSURANCE

J. R. SAUNDERS, Houses, Furniture and Contents. 1003 Langley Street. Phone 5179.

FURNITURE MOVING

ABOUT furniture moving, packing, shipping or storage, see Jeeves & Lamb Transfer Co. Forwarding and distributors. Cut rates on freight to Eastern points. Office phone 1667. 737 Pandora Avenue.

ABLE MOVERS—Use Stocker's big van. Reasonable rates. Phone 2436.

FLOOR SURFACING

CAPITAL Floor Surfacing Co. Floor Specialists. 3056 Douglas. Phone 1689L.

HATS

FELTS, Panamas, cleaned and reblocked. Fit bobbed heads, ladies and gentlemen. Victoria Hat Factory, 1515 Broad. Phone 1736.

GLASS

BROKEN windows, leaded glass repaired. H. Burns, 1818 Davie. Phone 6577R.

LITHOGRAPHING

LITHOGRAPHING — Lithographing, engraving and embossing. Nothing too large and nothing too small. Your stationery is your advance agent. Our work is unequalled west of Toronto. The Colonist Printing & Publishing Co., Ltd.

LAWN MOWERS

LAWN mowers, filing, grinding. W. Elvea & Son, 1435 Broad. Phones 3040-7528R.

LAWN MOWERS sharpened, repaired, collected. Work guaranteed. Carver & Son, 637 Fort. Phone 445.

PLASTERING AND CEMENT WORK

J. ALLEN, Plasterer—Estimates given on plain and ornamental plastering, cement work, repairing, etc. Phone 5200. 5559 Beach Drive.

PATENTS

ANDREW J. GREY, registered patent attorney. Personal attention. Phone 681. 615 Pembroke Street, Victoria.

PATENTS, trade marks, designs, copyrights. Fetherstonhaugh & Co., the old-established firm of patent attorneys. Offices, 1020 Rogers Bldg., Vancouver, B.C.

PUBLIC STENOGRAPHER

MISS PIKE, 311 Jones Bldg. Work strictly confidential. Phones 4808 and 7898R.

PRINTING

WHY send your printing orders East, when you can get them done better, quicker and at the same price at The Colonist Printing Department.

PAINTING AND PAPERHANGING

PAPERHANGING, painting, by day or job. C. Bean, Sub P.O. 2. Phone 7378R.

SHOWCARDS AND POSTERS

ART posters, showcards, lettering, commercial art. J. S. McMillan, 501 Union Bank Bldg., 913 View Street. Phone 1470.

TAILORS

LARGEST importers of English and Scotch suitings. P. M. Linklater, 1155 Broad Street.

TYPEWRITERS

ALL other worthwhile typewriters (if there be such others) are copied from the Underwood. United Typewriter Co., Ltd., 708 Fort Street, Victoria, B.C.

THE Remington portable typewriter has the same keyboard as the big machine; no shifting for figures. Is "made in Canada." Remington Typewriter Co. of Canada, Ltd., 614 View Street. Telephone 8852.

WOOD AND COAL

$7.50 CORD, $4 half, delivered; best cordwood, stove lengths. Stephan. Phone 7981R1.

WOOD

BEST dry fir cordwood, $7.50 cord; 12 and 16-in. lengths, 4-ft., $6; dry block wood, $6. Phone 3169R.

COOPERAGE dry blocks, $3.60; kindling, $2; long wood, $1.60. Phone 4883, between 8 a.m. and 6 p.m.

WINDOW CLEANING

ISLAND WINDOW & CARPET CLEANING CO., 917 Fort Street. Phone 3515. "The Pioneer Firm." Hardwood floors waxed and polished by electric machine. W. H. Hughes, Proprietor.

PROFESSIONAL DIRECTORY

BARRISTERS

FOOT & MANZER
Barristers, Solicitors, Notaries, Etc.
Members of Manitoba, Alberta and British Columbia Bars. Phone 915
Bank of Nova Scotia Bldg., Victoria, B.C.

CHIROPRACTOR

PAUL C. LONG, D.C., Ph.C., 333 Pemberton Building. Tel. 1183, Res. 4185L.

CHIROPODY

PAINLESS chiropody. Why suffer needlessly from corns? Madame Caupe, M.C.'s, 617 Sayward Bldg. Phone 3477.

DENTISTS

DR. LEWIS HALL—Jewell Block, corner Yates and Douglas Streets.

MALE NURSES

GRADUATE MALE NURSE, also masseur. Phone 4410L.

MEDICAL SWEDISH MASSAGE

SWEDISH massage, mechanical therapeutics, radiant heat, electricity. Hours 10-5 and 7:30-8:30 p.m. Phones 3434, 6810L. G. Bjornfelt, S.M., 510-17 Pemberton Blk.

MATERNITY HOME

BEACHCROFT Nursing Home, 706 Cook. Mrs. E. Johnson, C.M.B. Phone 6758.

NURSING HOME

VICTORIA Private Hospital, Yates and Fernwood. Surgical, medical, maternity. Phone 3245.

HOUSES FOR SALE 39

AN attractive home with select apartments, has produced good revenue for years, easily handled. Spacious lawns, good location. Unusual offering, closing estate. P.O. Box 682.

BUNGALOW GIVEN AWAY—This six-roomed semi-bungalow, on the ½-mile circle in nice locality, concrete basement, separate plumbing. Fine garage. All in tip-top shape, newly painted. Compulsory sale for $1,600; cash $760, balance to suit the purchaser. The owner will lease the property for twelve months at $20 per month. This is the biggest snap in Victoria. Must be sold this week. For further particulars apply
E. E. HEATH
655 Yates Street Phone 754

EXCLUSIVE FAIRFIELD BUNGALOW
EXCEPTIONALLY WELL BUILT AND ATTRACTIVE
Special Features:
1—Solid concrete, covered with stucco.
2—Five rooms, conveniently arranged.
3—Many built-in features.
4—Dutch kitchen and breakfast nook.
5—Large open fireplace and furnace.
6—Cement basement, furnace and tubs.

BUILT by day labor, and offered at $3,000 less than the actual cost, we have no hesitation in recommending this attractive bungalow as one of the best built homes in the district. Living room and dining room en suite, Dutch kitchen with breakfast nook, two large bedrooms, bathroom and linen closet, full sized basement with maid's room. Splendid lot, good garden; garage with concrete driveway.

For Private Reasons the Owner Has Instructed Us to Dispose at $6,250, on Terms.
P. R. BROWN & SONS, Ltd.
1112 Broad Street Phone 1076

A REAL SACRIFICE
OAK BAY
A Forced Sale by Order of Court

CADBORO BAY ROAD—Six rooms, concrete foundation, two open fireplaces, modern bathroom. Low taxes. Price only $1,600, a little less for all cash.
CROSS & CO.
Belmont House Opposite P.O.

FOR Sale—Small houses, must be moved, at 1047 Mason Street. Phone Geo. Dodd, 6077L.

To Out-of-Town Subscribers

Out-of-town subscribers who wish to answer advertisements in which only the telephone number of the advertiser is given, may mail their replies to The Colonist, and The Colonist will communicate such replies to the advertiser.

HOUSES FOR SALE 39
(Continued)

E. T. DAY & COMPANY,
CARPENTERS
Store and Office Fixtures
Joiners and Builders
Fixtures, Etc., for the Home
SEE US ABOUT YOUR BUILDING REQUIREMENTS
Exterior and Interior Alterations and Repairs Given Our Special Attention
SHOP AND OFFICE: 1608 YATES STREET
Office Phone 8535 Res. Phone 8464

FOR Sale by owner—Six-room bungalow, fully modern and in first-class condition. Garage; good location, just off Fort Street. Box 3755, Colonist.

FOR Sale—Attractive waterfront property, 1½ acres garden; good seven-roomed house, all modern improvements, garage, etc. Apply Owner, Box 5983, Colonist.

FOR Sale, or will exchange for late model car in first payment—Five-room bungalow, consisting of hall, living-room with open fireplace, built-in bookcases; dining-room with built-in buffet, panelled walls and beamed ceiling, up-to-date electric fixtures; two bedrooms, also three-piece bathroom, Dutch kitchen; full cement basement with wash tubs, new pipeless furnace. Garage and large garden, with abundance of flowers and shrubs. Price $3,000. Phone 6630X.

FOR Sale, or exchange for small bungalow—Fully modern 8-room house, two lots, garage, hen house, fruit. Box 3938, Colonist.

FOR Sale, most suitable land for seed, bulb growing, fox farming, chicken farming, with or without buildings, centrally situated, excellent water supply, in 5 to 20-acre lots at very moderate prices.
C. WALLICH
Real Estate and Insurance Agent
Cowichan Station E. & N. Railway

FOR Sale—Langford Lake frontage, large lot, 76 ft. by about 116 ft., new 5-roomed house, with about $100 worth of furniture. Cash, $1,450, or on terms to be arranged. Cave & Saunders, Langley Street.

FOR Sale—Oak Bay Avenue. Dwelling and store combined. A very attractive 7-roomed residence, consisting of reception-room, dining-room, kitchen and 4 bedrooms; 3 open fireplaces, built-in features, toilet separate from bathroom; full size cemented basement, hot air furnace. Up-to-date store, size 18x43. Good business location. Price of dwelling, $3,150; store, $1,575; easy terms. Cheaper to buy than pay rent. This is a good speculation—5-roomed dwelling, just off Cook Street. This property has a double frontage, 50 by 140 in depth. You should double your investment by purchasing this place. Price only $750 cash. R. G. Dalby & Co., 634 View, opposite Spencer's.

NORTH QUADRA DISTRICT

FIVE-ROOM cottage, pantry, bathroom, separate toilet; on fine level lot, about 80x150, in garden, with 12 large fruit trees. Convenient to transportation. Well worth
$1500 ON TERMS
MACNICOL & KERR
574 Yates Street Phone 2470

FERNWOOD District—Five-roomed house, near car and jitney. Owner leaving city, must sell. Comfortable home for working man. MARCHANT, 111 Pemberton Bldg. Phone 3674. Member Real Estate Board. Agent Dominion Gresham and London-Canada Insurance Companies.

HOUSES built on instalment plan. Modern homes for sale on easy terms.
D. H. BALE, Contractor
Fort and Stadacona Phone 1140

A 6-ROOMED BUNGALOW
In Perfect Condition, in the High Part of Fairfield

LARGE entrance hall with fireplace, pretty drawing-room, cosy dining-room, 6 large bedrooms. All these rooms have HARDWOOD FLOORING. Bright kitchen and pantry, with every convenience; spotless basement; HOT WATER HEATING; garage, two lots in beautiful flower garden. This is, without exception, the most perfect place in Fairfield. Price and particulars on application.
BRITISH COLUMBIA BOND CORPN., Ltd.
Phone 348 0 Listing No. 61

MOSS STREET—Well-built home of seven rooms, four down and three up, full cement basement, tubs, furnace, extra toilet, garage, gas and fireplace. The house has just been painted and the lot is full size. Price reduced to $3,200. There is no mortgage. Terms will be given. This is a real bargain.
A. A. MEHAREY
409 Sayward Building, 1207 Douglas Street
Phone 3306

ON WATERFRONT — Five roomed new stucco bungalow, with finished attic, hardwood floors in living room, Dutch kitchen, hot water heating, cement basement, laundry trays; garage and Summer house. Large waterfront lot. Boat landing and boat. A snap at $4,250, on terms. T. B. Monk & Co., 1238 Broad Street.

OAK BAY—$1,000, on terms—Attractive little house of two rooms and pantry, with space for bath. Large lot, on boulevarded street, fully stocked garden. Offers considered, or would rent, furnished or unfurnished. Goodlake & Webb, 1008 Broad Street.

WE WANT AN OFFER

ON an attractive and well built 8-roomed residence, situated on Moss Street, in a select part of the FAIRFIELD DISTRICT. The house contains living room, dining-room, den, kitchen and four good-sized bedrooms, bathroom, two toilets, cupboards, etc. There are all kinds of built-in effects, panelling, beamed ceilings, several fireplaces, furnace, set wash tubs, and many other convenient features. Nice corner lot, with lawn and trees, concrete block fence. Immediate possession can be had. A very small outlay would put this property in first-class condition and make a really lovely home. This is a chance to pick up a genuine bargain. Make an appointment to view, then
MAKE US AN OFFER
SWINERTON & MUSGRAVE, LTD.
640 Fort Street Exclusive Agents

SEA VIEW

OAK BAY, NEAR GOLF LINKS AND CAR. Eight-room house, well built, 3 bedrooms on ground floor. Two 60-ft. lots, beautiful garden, well worth seeing. Price reasonable, $4,500 cash payment.

COTTAGE, four rooms, with bathroom (no fixtures) and lean-to kitchen. 2-mile circle, north. Price only $875.

SEE US FOR UPLANDS AND OAK BAY PROPERTIES—WE SPECIALIZE THERE
R. V. WINCH & CO., LTD.
Realtors
640 Fort Street Phone 6150

PRETTY Country Place Sacrificed—Near Brentwood—1 acre, all under cultivation, large and small fruits. Modern four-roomed bungalow, living-room with fireplace, 3 piece bathroom. Chicken houses for 350 birds. Engine and pump. Tennis lawn. Owner leaving for England. Only $5,360, on terms. Bagshawe & Co.

SPLENDID 6-roomed house on Finlayson Avenue, recently redecorated throughout, $2,000.

VERY good 6-roomed house within a block of car line, near Jubilee Hospital. $1,600.
Very easy terms on both the above houses.
WISE & CO., LIMITED
109 Pemberton Bldg. Phone 2641

$4000—For sale on Quadra, six-room semi-bungalow, cement basement and furnace. For appointment to view, phone owner, 8838X.

5-ROOM bungalow, fully modern; two large lots, garage; good location. 2406 Ryan Street, Rockland Park. $4,000 or offer. Get your agent to see it.

5-ROOM modern bungalow, 1489 Pembroke Street, close to car and Jubilee Hospital. A bargain in order to insure quick sale. Price $1,890, terms. T. S. McPherson, 620 Central Bldg. Phone 1888.

4-ROOM dwelling, large lot, 555 Constance Avenue, Esquimalt, close to drydock. For quick sale, $750. T. S. McPherson, 620 Central Bldg. Phone 1888.

$250 CASH payment will buy lovely Summer home, Portage Inlet. Extensive grounds, cultivated; electric light; city water. Now $1,700, balance to suit. Phone 6284L.

HOUSES FOR SALE 39
(Continued)

PEMBERTON & SON
Established 1887

OAK BAY
WE SPECIALIZE IN OAK BAY

$2500—FIVE ROOMS, newly decorated; two public rooms, two bedrooms and kitchen. This is one block from the car line, and is in South Oak Bay.

$3300—FIVE ROOMS, one block from the car line. This place has been newly decorated and is in a good street. Price includes furniture.

FOUL BAY

$4300 — POSSIBLY THE NEATEST STUCCO BUNGALOW in this district. Five rooms, maple bordered floors, garage. Well designed and constructed. Sandy beach, street car and school all within two minutes' walk. Let us show you this one.

PEMBERTON & SON
Phone 388
635 Fort Street Victoria, B.C.
Members of the Victoria Real Estate Board

THE ROYAL TRUST COMPANY
EXECUTORS AND TRUSTEES
REAL ESTATE DEPARTMENT
Phone 4750
Belmont House Victoria, B.C.

ONE OF THE FINEST HOMES IN VICTORIA
MUST BE SOLD

THIS residence has twelve rooms. On the first floor, a large reception room, 30 feet by 45 feet, cedar finish, drawing-room and dining-room; den, nursery, servant's dining-room, bedroom and kitchen and the usual pantries. On the second floor there are five bedrooms, all well finished, three bathrooms and large linen and clothes closets.

Grounds consist of about five acres, beautifully laid out in lawns, tennis court, flower gardens, many large oak trees, rare shrubs, etc. Summer-house, garage and stable.

This property is considered one of the most attractive and complete homes in Victoria.

We shall be pleased to give you further particulars at our office.

Exclusive Agents.

OAK BAY HOME
SOUTH OF THE AVENUE
$6000

Very good modern home, in first-class location. Extra large lot. Attractive entrance hall, large living-room with fireplace; dining-room, kitchen, 1 bedroom downstairs. Upstairs, 3 very nice bedrooms and sleeping porch. Full, high cement basement, furnace, etc. Laundry room off back veranda. Cement walk and driveway to garage. Grounds are in lawn and flowers, also vegetable garden. Whole property in fine condition, ready to occupy without any expenditure.
Terms arranged.

FACING BEACON HILL PARK
$3750

Substantial, well-built, modern home, 7 rooms, entrance hall, double living and dining-rooms, open fireplace; pass pantry to kitchen; 4 bedrooms, 3-piece bathroom; basement, furnace. Nice garden lot. Good location, few minutes' walk to town.
Terms arranged.

LANGFORD WATERFRONT LOT

Good lot, with easy approach to nice beach. Size 50 by about 180. City water available.
PRICE $550 ON TERMS
HEISTERMAN, FORMAN & CO.
Phone 55 608 View Street

BRETT & KER, LIMITED
623 Fort Street Phone 133
REAL ESTATE, FINANCIAL AND INSURANCE AGENTS

ATTRACTIVE SUBURBAN PROPERTY

$3300 ON TERMS of $1,000 cash and balance arranged will place you in a splendid bungalow in a secluded spot though surrounded by high-class homes.

The home is complete in detail, with full concrete basement and wash trays. The property comprises just over ¼ acre with a splendid lawn and garden, with fruit trees of assorted varieties sufficient for domestic requirements, besides raspberries, logans and blackberries. There is also a good garage, poultry houses and stable accommodation for a cow. Within a short distance of a good beach, close to a golf course, and with the additional advantages of low taxes.

10 ACRES in fruit in heavy bearing. This season's crop will produce several tons each of cherries, strawberries and logans. New poultry houses with accommodation for several hundred birds. Also a cottage and barn. This property should finance itself. Price $8,000, terms can be arranged.

$2300 — TERMS — Wonderful snap. Super modern 4-room bungalow, large glassed-in sleeping porch, beamed ceilings, open fireplace, two sunkist bedrooms, 3 piece bathroom, kitchen 13x15, glassed in cupboards, white enamel cooler. Splendid high basement, with stove connected, hot and cold. Lot 40x130, in lawn, flowers and shady trees. Near car and jitney.
PATTERSON REALTY, 656 Yates

JAMES BAY
CLOSE TO BEACON HILL PARK
And Easy Walking Distance to Town
(Owner leaving city and says sell)

SIX-ROOM HOUSE on large garden lot. Property is in splendid condition and a snap at
$2650
ALFRED CARMICHAEL & CO., LTD.
634 Fort Street (at Broad)
Phone 6500
Real Estate and Insurance Agents
Members of Real Estate Board of Victoria

FOR SALE—TO CLOSE AN ESTATE
1½ ACRES and FIVE-ROOM MODERN BUNGALOW
Situated on Beach Drive, Oak Bay, and overlooking the Municipal Park, with an uninterrupted view of sea and mountains.
For price and further particulars apply to E. F. Johnston, Colonist Office.

$1500—4-ROOM BUNGALOW SNAP, 1½ MILES FROM CITY HALL, GOOD LOCATION. The owner has reduced this desirable property to rock bottom figure to insure quick action. It contains a nice, bright living room with mantel and open fireplace, two bedrooms, three-piece bathroom, good kitchen and a full, high basement. Interior has recently been redecorated. A buy worthy of your investigation. See
VICTORIA REALTY CO
616 View Street Phone 3036
"RELIABLE REALTORS"

JAMES BAY BARGAIN

8-ROOMED modern house, near the sea and car line. Newly decorated and in good condition. ¾-cement basement, gas laid on. Could easily be turned into 2 flats, with open fireplace in each.
$2500
A. S. BARTON
110 Pemberton Bldg. Phone 2601

BEAUTIFUL OAK BAY HOME

WELL situated, eight rooms, large living-room with open fireplace, dining-room and den, divided by French doors, four bedrooms, basement, laundry tubs, furnace. Garage.
$6000
ROBERT GRUBB & SON
Mahon Block, 1113 Government Street

$1350—$75 CASH and balance $16 monthly, buys a very good five-roomed bungalow, with city water and light. Quarter acre lot. Bus passes door.

$1500—JUST outside city—Seven roomed house, five rooms plastered, fireplace, bath, basement. Half acre garden, fruit, chicken houses, etc. This is a splendid buy but requires a few hundred cash.
MUTUAL REALTY (CHISHOLM)
615 Sayward Bldg.

$1000—4-room house, including furniture. Terms $50 cash, balance $10 per month, without interest. F. F. Higgs, 205 Pemberton Bldg.

HOUSES FOR SALE 39
(Continued)

$5250 — FAIRFIELD'S most recent, most practical and most attractive six room bungalow, containing good lumber, honest and painstaking workmanship, plus all the up-to-date conveniences known to the builders' craft. Dainty sunroom, bright reception room with open fire, dining-room, Dutch kitchen, cunning breakfast nook, bathroom in white enamel, furnace, large sleeping porch. Garage. All in real "built to last" stucco; faces west. Can be decorated to suit. TERMS.

$1600 BUYS a smart-looking four-room bungalow in particularly good condition. Standing on a high elevation, commands good view, and in all is a very inviting little home. Open fire, 2 bedrooms, 3-piece bath, full basement and lot. Good terms.

$1400—AN exceptional buy in a 6-room modern house, in good condition. For value this cannot be duplicated. Open fire in living room, dining-room, kitchen and bath, separate toilet on ground floor. Three bedrooms upstairs. Full basement. Garage. Newly painted, inside and out. TERMS.
H. AMPHLETT
312 Union Bank Bldg. Phone 5500

FAIRFIELD
NEW STUCCO HOMES
Not to Be Overlooked if Seeking a Home

$3700—PRACTICAL PLAN. Five rooms. Ready to step into, and one that will please you.

$3880—SIMILAR PLAN, also five rooms, but has extra cement work, such as porch and steps.

Both houses are within ten minutes' walk of the Postoffice and are also close to a street car service.

$4325—GREATEST BARGAIN. High part, close to Dallas. Extra large plan. Five rooms, hardwood floors, furnace, garage, cement walks and driveway. This house is approaching completion, so now is the time to arrange for any special feature you prefer.
R. G. CHRISTY & CO., LTD.
Times Building Victoria, B.C.

$875—ON TERMS—Buys a sound, comfortable 4-room bungalow with bath, toilet and pantry. Clean and like new. Large garden lot, good soil.

$3500—A NEW stucco bungalow, built for owner; not yet occupied. Must be sacrificed on account of cash shortage. Immediate possession. Cheaper than building for yourself.
G. C. HOWELL, 155 Pemberton Bldg.

$4200

6-ROOM BUNGALOW on Beach Drive. Large living-room, fireplace, built-in features, basement. A view from every window. Easy terms.
ALDER & SONS, LIMITED
615 Broughton Street Phone 3015

HOMES OUR SPECIALTY

$3000—WHY pay car fare? Buy this modern 5-room bungalow, basement, open fireplace, gas installed and strictly up to date. Good locality. Close to Government buildings.

$5,750, Four-room modern bungalow, Oak Bay, view of sea and close to car.

$1,550, Six-room house, newly decorated throughout, basement piped for furnace. Close to car, close to Jubilee Hospital. Terms like rent.

THE CITY BROKERAGE
625 View St. A. T. Abbey, Mgr. Phone 815

WANTED TO BUY—HOUSES 40

MODERN house of seven rooms in Fairfield or James Bay. Cash, $1,500, balance as rent. Full particulars to Box 3030 Colonist.

WANTED—To buy small cottage or bungalow, anywhere in Victoria; cash or terms. Must be reasonable. Write Box 3885, Colonist.

SUMMER RESORTS 41

DEEP COVE
SMALL COTTAGE ON WATERFRONT
$1,000
SPARLING
Real Estate and Insurance
At Deep Cove Tel. Sidney 102Y

AT Cadboro Bay — Furnished cottages, rooms, tents, also camp sites. Phone 6557R1.

BELVEDERE SOOKE HARBOR HOTEL. Country appeals to sportsman, fisherman, historian, geologist, artist, mountaineer or seeker after rest and recreation. Twenty-one miles from Victoria. Reached by C.N.R. motor coach or automobile. $4 per day, inclusive. Under new ownership and management, Messrs. Robillard Bros.

BOARD-RESIDENCE in refined private home, near beach. Phone Gordon Head 5F.

EVERYTHING for an enjoyable Summer vacation at Montague Harbor Farm Lodge, Galiano Island, just opened up. Camp sites for rent. Apply Proprietor.

FAMILY Summer boarding, "Woodside Farm," private beach, tennis, riding; plenty of fresh eggs, milk and cream. Great place for children. Terms reasonable. Mrs. A. Gline, Sooke, B.C.

FOR Sale—Lot at beautiful Florence Lake, 8 miles from Victoria, paved road; $225. Apply Postoffice Box 401, Victoria.

FOR Rent at Cordova Bay—Four-roomed furnished cottage, with garage. Phone 5445R.

FURNISHED houseboat, with good rowboat, to rent, Shawnigan Lake. Phone 5476Y1.

"HERONSMERE" MOUNTAIN RESORT. Large estate, trout lake, tennis, etc. Opening July 1.
Prop. H. O. ALLEN, GANGES, B.C.

HARBOR House Hotel, Ganges Harbor—An ideal spot to spend a holiday. Bathing, boating, fishing, tennis, billiards. Good table. Terms moderate.

ELK HOTEL, COMOX

IDEALLY situated, thoroughly comfortable. Fishing, bathing, boating, tennis, etc. Also camping suites for rent. Train and stage daily.
COME ONCE!
Mrs. G. P. Oslar Phone 181, Courtenay

PARTLY furnished cottage, Shawnigan Lake, near Strathcona, $36 per month, or $75 for balance of Summer. Phone 88TR.

TO Let—Summer cottage, Brentwood Bay. Phone Keating 13F.

VACATION TRIPS
HUNTING, CAMPING, FISHING
For Particulars Apply
GRAY & ADLER
Hunters' Lodge, McClure, B.C.

ACREAGE FOR SALE 42

Money to Loan at Current Rates of Interest

BEAUTIFUL SAANICH FARM WITH MODERN BUNGALOW

ALMOST 10 ACRES, all first class and nearly all tile-drained and under cultivation.

Small orchard, with 6-room modern bungalow, 3-piece bathroom, electric light, telephone. Recently decorated, inside and out. Garage, barn, etc.

Excellent supply of water all the year 'round.

On a main paved highway, with good transportation. Superb view of the Straits and adjacent islands. Light taxes.

PRICE $6150

Terms can be arranged.

B.C. LAND & INVESTMENT AGENCY, LTD.
922 Government St. Phone 125

BRENTWOOD BAY

FOR Sale, about 13 acres, within 10 minutes' walk of Brentwood College and the Saanich Arm. A good buy at $300 per acre. Box 1986, Colonist.

FOR Sale—A section of land in Alberta, near Edmonton, or will exchange for revenue producing property in Victoria. Present occupiers will show property, will give possession next Spring. This is a desirable mixed farming proposition. Particulars, phone 6831L1.

HERE Is Your Opportunity—3 acres, all cleared and cultivated, first-class soil, fenced. Five-roomed frame house, also two-roomed shack. Poultry houses for 200 birds, and other outbuildings. Only 3½ miles out, high position. School, bus. City water, light and phone. Reduced to $3,500. Bagshawe & Co.

ACREAGE FOR SALE 43
(Continued)

PEMBERTON & SON

POULTRY RANCH

5 ACRES, with accommodation for 1,500 birds, main buildings like new. 5-roomed bungalow, with hot and cold water laid on; concrete foundation and cement basement. Situated on a paved road, 5 miles out.

$5000 TERMS

SPLENDID BARGAINS IN SAANICH

GOOD LOT, close to waterfront at Portage, in bearing fruits and excellent garden, with a four-roomed house and basement, hot and cold water, electric light.

$1100

PEMBERTON & SON
635 Fort Street
Phone 555 Phone 78

FOR SALE—To Close an Estate

AT A GREAT SACRIFICE will sell farm of about 150 acres; 16 acres under cultivation, bearing orchard and small fruits, partly fenced; rich black loam. Stream running through property.

GOOD 6-ROOMED HOUSE and outbuildings. Near high and rural schools and postoffice, Courtenay.

PRICE $50 PER ACRE; TERMS.

Apply CAVE & SAUNDERS
1005 Langley Street, Victoria

NORTH QUADRA ACREAGE—4 acres, all fenced; large house (in need of repair), city water and light; $3,400, on terms. 5 acres, fenced and in wheat; $1,600, on terms.
J. N. HOLLAND, 305 Pemberton Bldg.

OVER 3½ ACRES of some of the choicest close in LAKE HILL acreage, on 3½-mile circle, on SAANICH PAVED ROAD. City water laid on, beautiful views; good soil. Pretty building site. Exceptionally good for chicken or small fruit proposition. More land adjoining if desired. One-fifth cash, balance over five years at six per cent interest. Only $881.
VICTORIA REALTY CO.
616 View Street Phone 3036
"RELIABLE REALTORS"

SELF-SUPPORTING farm, 60 acres, all good land; lots of hay and oats, fruit and water. Near Victoria. Owner must sell. Price $5,000. No reasonable offer refused. Box 3858, Colonist.

CHOICE FIVE-ACRE RANCH

SITUATE on main road ten miles out; city water and phone. Land is all good, with running stream all the year. Chicken houses for 550 birds. Comfortable 4-room cottage, with bathroom. PRICE
$3500
JOHN GREENWOOD
1330 Government St.

SEAFRONT home, 3¾ acres, good garden and fine shade trees; fronting on sea and salt water lagoon. Comfortable little bungalow, 4 rooms, 3-place bathroom. Abundance of water. Boathouse. The whole delightfully secluded and sheltered. Good fishing, safe bathing and boating, and only 10 miles from city. Price $5,250.

SEAFRONT country home de luxe, 15 acres, ¾ mile seafront; about half of this is in gardens and orchard and the balance a beautiful natural park. Beautiful residence of 10 rooms and usual offices. City water and electric light, phone, and all the comforts of a city home. Five miles City Hall. Price $30,000. On view only by appointment.

SEAFRONT Summer cottage, Deep Cove, completely furnished. Three bedrooms, dining-room, kitchen and veranda, nicely shaded. A safe private beach. Worth $5,000. Will take $1,500 cash.
G. C. HOWELL, 105 Pemberton Bldg.

GENTLEMAN'S SPORTING AND FARMING ESTATE
A GOING CONCERN

WITHOUT doubt the finest and most up to date in the West. It cost the present owner $282,000 to develop, but can be purchased for less than 50 per cent owing to retirement. Consists of 1,006 acres, 400 acres being seeded to field crops, 385 acres timbered land reserved for ranch purposes, and the balance, 156 acres, estimated to contain over 8,500,000 feet of fir and cedar.

BUILDINGS: Owner's residence, the last word in city modern construction; 8-room farmhouse; one 6-room cottage; two 4-room cottages, cow barn for 50 head, Beatty fittings, granary, barn, implement and tool sheds; two silos, etc., etc. Complete lighting and water plants.

Specifications and prices can be secured from
R. G. CHRISTY & CO., LTD.
Times Bldg. Victoria, B.C.

OWNER'S DESPAIR—BUYER'S PROFIT

$4500—COST $14,000—It's true, too. Occupying one of the best locations on the Esquimalt Lagoon, running from public road up to and including waterfront. 16 acres of unsurpassed agricultural land, large portion of which is irrigated by free and perpetual water rights. Fruit trees, small fruits. Small house. All fenced and cleared. Ideal fishing, boating and bathing. Hop, stride and jump from Victoria.
HARRY AMPHLETT
312 Union Bank Bldg. Phone 5500

FIRST-CLASS FARM AS GOING CONCERN

195 ACRES. Over 50 acres in cultivation, balance good pasture, 3¼ miles seafront, good beach and good anchorage; 40 acres in heavy crop of alfalfa, 10 acres in grain, orchard of about 3 acres 18-year-old fruit trees, 2 acres in potatoes. All equipment and implements included, together with 100 Shropshire ewes, 3 heavy draft horses, 3 grade Jerseys, 3 yearling heifers, 1 heifer calf, 80 Barred Rock chicks, purebred, 30 Wyandotte chicks, some hens, about 160 turkeys, large quantity of hay in barns, also go. 7-room farmhouse and all necessary outbuildings, including large barn. Property is to be sold at once. Purchaser to take all crops.
Further particulars on request.

PRICE $15,000

HEISTERMAN, FORMAN & CO.
608 View Street Phone 55

PROPERTY FOR SALE 44

A GENTLEMAN'S COUNTRY HOME

TWENTY acres choice land, with long frontage on beautiful beach. Magnificent views of water and islands. Five or six acres highly improved, including beautifully laid out garden with lawns, shrubberies, etc. Abundant small fruits. Very charming residence, containing large drawing-room and morning-rooms finished in white enamel, fine panelled dining-room with buffet and fire, one large bedroom with fire, boudoir, smaller bedroom and bathroom en suite and children's room, kitchen and pantry downstairs, four splendid bedrooms and bathroom upstairs. Full-sized cement basement, Chinaman's room and bathroom, storerooms, laundry, furnace, etc. Delco electric light plant. Excellent barn, garage, greenhouse, Summer houses, etc. Unfailing deep-drilled well and gas engine. This is one of the most beautiful country properties on Vancouver Island, and is easily worth twice the price asked.

PRICE $20,000.

For further particulars apply to the Exclusive Agents.
R. P. CLARK & CO., LTD.
View and Broad Streets

FOR Sale—96-ft. waterfront lot, Lime Bay, cheap. 717 Caledonia Avenue.

FOR Sale, two lots on Shelbourne Street, just outside city limits. Phone 5026R.

ROCKLAND AVE.—Fine building lot, in best part, near Government House. Price $1,800.

FAIRFIELD, between Linden and Moss, 60x141. Only $466.

DEEP BAY—Fine waterfront lot, with good 5-room cottage and garage; private beach. Price $1,500.

SUMMER HOMESITES from $100 up.
J. B. LIVSEY, 204 Sayward Blk. Tel. 844

WANTED TO RENT—FARMS 48

WANTED to Rent—Farm as going concern, by experienced farmer. Box 3816, Colonist.

ACREAGE FOR RENT 50

TO Rent or for Sale—Five acres, 3-roomed cottage and tearooms, bathing huts, 110 ft. waterfrontage. On Island Highway at Langford Lake. Rent $25 a month. Would sell cheap. Apply P.O. Box 424, Duncan, B.C.

MONEY TO LOAN 52

MONEY TO LOAN
ON IMPROVED PROPERTY
HEISTERMAN, FORMAN & CO.
608 View Street Phone 55

ATTRACTIVE terms of repayment—Sums ranging from $250 upwards always available for first mortgage loans on business, home or farm properties. Lowest current rate of interest. Strictly confidential. P. R. Brown & Sons, Ltd., 1112 Broad Street. Phone 1076.

AGREEMENTS for sale and mortgages purchased. Money to loan. Foot & Manzer, Barristers, Bank of Nova Scotia Bldg., Victoria.

AGREEMENTS for sale, mortgages, motor liens, etc., bought for cash. Apply A. D. Ford, 207 Pemberton Building. Phone 1806.

MORTGAGES
IMPROVED SECURITY REQUIRED
SWINERTON & MUSGRAVE, LTD.
640 FORT STREET

PERSONAL 56

CONSULT Madame Nicola, palmist, psychologist, phrenologist. 1737 Oak Bay Avenue. Phone 2674.

IF your watch does not give satisfaction, bring it to the "Watch Bench," Brown Block, Broad St. Mainspring, $1; cleaning, $1; work guaranteed. Opp. Spencer's.

MADAME OLIVIA, psychologist and clairvoyant, 1665 Fell Street, Oak Bay Avenue. Phone 3805.

MONTREAL Standard 16-page color section, delivered weekly, 10c per week. J. Watson, Agent, 812 Caledonia Avenue.

THOS. PLIMLEY, Ltd., for guaranteed used cars and trucks. Liberal terms. Phone 697.

WATCHES, clocks and jewelry cleaned and repaired. Moderate charges. Work guaranteed. Dewar, Room 110, Woolworth Bldg. Phone 3283.

WHY bathe in cold water? Good warm fresh water at Maynard's Camp. Furnished cabins and cottages, also tent space. Phone Colquitz 47R.

TIMBER BROKERS 60

CROWN grant and licensed timber for sale. Cruisers' reports and estimates furnished, with topographical maps. Log brokers. Girdwood & Lewis, Ltd., 117-119 Pemberton Bldg.

IN the market for 300 to 500 millions of Crown grant timberlands. Newcomer to B.C.; mean business. Give price and location. Box 1664, Colonist.

RYAN, McINTOSH, HIBBERSON, BLAIR TIMBER CO., LTD., TIMBER CRUISERS, VALUATORS AND CONSULTING ENGINEERS. Timber for sale in large or small tracts. Crown grant or licence, in any part of the Province. 701-706 BELMONT HOUSE, VICTORIA.

WE have for sale timber, Crown grant or licence, large or small tracts. Pemberton & Son.

TENDERS WANTED

For 1668 Bank Street, just off Oak Bay Avenue, South. A well built house of 7 large rooms suitable for conversion into apartments.
Tenders close June 15th, 1926.
Highest or any tender not necessarily accepted.
For Further Particulars, Apply
COMMERCIAL AND FINANCIAL CORPN., LTD., 725 Fort St.

BUNGALOW
$1,100
Close to High School and cars. Nice location. Good lot.
EMPIRE REALTY CO., LTD.
641 Fort Street Phone 2251

SAANICH BARGAIN
6½ Acres
Six-Roomed Modern House
$4,000—Terms.
PEMBERTON & SON
Phone 288
625 Fort Street Victoria, B.C.

In Re Estate of John Richards, Deceased

Tenders will be received by the undersigned up till 30th June, 1926, for the purchase of any of the undermentioned vacant lots in Esquimalt Township, the highest or any tender for any one lot not necessarily accepted, viz:

Lots 156, 157, 158, Map 2854, Admirals Road.
Lot 164, Map 2854, Constance Avenue.
Lot 147, Map 2854, corner Admirals Road and Astle Street.
Lots 159 and 160, Map 2854, Admirals Road.

A. R. WOLFENDEN, Executor.
922 Government Street, Victoria, B.C.

WATER NOTICE
USE AND STORAGE

TAKE NOTICE that the Wallace Fisheries, Limited, whose address is No. 1001 Vancouver Block, Vancouver, B.C., will apply for a licence to take and use 3½ cubic second feet, and to store 16.0 acre feet of water out of the creek, also known as the unnamed creek, which flows northerly and drains into Quatsino Sound about 1½ miles west from the outlet of Mahatta River.

The storage dam will be located at the natural outlet of creek. The capacity of the reservoir to be created is about six million gallons, and it will flood about 1.27 acres of land. The water will be diverted from the stream at a point about four thousand feet up the creek from Quatsino Sound, and will be used for industrial purposes upon the lands described as Section 31, Township 26, Range 1, Rupert, V.I., Victoria District.

This notice was posted on the ground on the 7th day of May, 1926.

A copy of this notice and an application pursuant thereto and to the "Water Act, 1914," will be filed in the office of the Water Recorder at Victoria, B.C.

Objections to the application may be filed with the said Water Recorder or with the Comptroller of Water Rights, Parliament Buildings, Victoria, B.C., within thirty days after the first appearance of this notice in a local newspaper.

WALLACE FISHERIES, LTD., Applicant.
By R. H. SINCLAIR, Agent.

The date of the first publication of this notice is June 4, 1926.

DEPARTMENT OF PUBLIC WORKS

Notice Regarding Temporary Closing of Island Highway North of Duncan

On or about 18th June, 1926, weather permitting, that portion of the Island Highway between Duncan City and the Bell-McKinnon Road, distance six miles north, will be closed for about six days during tarviating operations.

Detours will be as directed by notices posted on the ground.

Motorists are asked to kindly co-operate with the Public Works Department by driving slowly over the treated road for at least five days after opening.

P. PHILIP,
Deputy Minister and Public Works Engineer.
Parliament Buildings,
Victoria, B.C., 6th June, 1926.

New Furniture
HOME FURNITURE COMPANY
F. W. BARTHOLOMEW
825 Fort Street Phone 5119

B.C. GROWERS CUT EXPENSES OF POOL

REDUCTION OF $29,000 MADE IN COSTS, PRESIDENT TELLS SUBSIDIARY

Marketing Returns About Same as in Previous Year—Local Units Improve Financial Position

KELOWNA, June 10.—Reporting to the annual meeting of the Kelowna Growers' Exchange, E. J. Chambers, president of the Associated Growers of British Columbia, stated that notwithstanding heavier crops in Ontario and Washington, and particularly adverse weather conditions on the Prairies, the marketing returns of the pool were much the same as for the preceding year, and accompanied by a substantial reduction of costs amounting to $29,000.

He also gave some illuminating figures covering the improved financial position of the local units and central office. These showed that local units have equities of $500,000 in real estate and buildings, and $100,000 in reserves. Central has a reserve of $50,000, has paid $35,000 for depreciation allowed on buildings purchased from independents, and $30,000 for the O. K. Brand, besides a large proportion of the original organization expenses.

Mr. Chambers said that the same policy as last year would be carried out, distribution being secured through broker, wholesaler and retailer. The export market, with the exception of New Zealand and Scandinavian points, which were strictly f.o.b., was in the final analysis a consignment proposition, as for instance, the British market.

The afternoon session was given over entirely to discussion of the affairs of the Kelowna Growers' Exchange and much satisfaction was expressed at the fact that all the real estate and buildings are now the property of the exchnge, their value being $280,000. Packing charges had been reduced from fifty-five cents in 1923 and fifty-one cents in 1924, to a new low level of forty-eight cents for 1925, effecting a saving to the growers of approximately $15,000 on this item alone.

Chicago Grain

CHICAGO, June 10.—Wheat: Rains over dry areas of Nebraska, Kansas and the Dakotas offset the bullish construction placed on the Government report, and led to an irregular market. Last prices were not far from the bottom. Buying power was less aggressive, and the heavy profit-taking that has been underway the last two days on all flurries began to make itself felt. Late selling was based largely on reports from Kansas City that premiums were off 3 to 4 cents with buyers holding aloof. The foreign demand for wheat continued moderate, total sales being 220,000 bushels. Spot wheat in the United Kingdom held at unchanged levels. The Government report of 543,000,000 bushels Winter wheat, together with the privately estimated Spring crop of 220,000,000 makes the prospective total crop of Winter and Spring wheat in the United States this year around 763,000,000 bushels. Stocks of wheat at Minneapolis for five days this week decreased 300,000 bushels. Weather conditions will bear close watching for present, but believe that the market is entitled to support on the setbacks.

Corn: Sold off with the leading grain. News developments were without especial change. Scattered commission house selling was in evidence early in the way of realizing. Local professionals in instances were credited with selling the July and buying September as a spread. Sales of 230,000 bushels corn to store were reported.

Oats: Sagged into lower ground along with other grains. Trade was not as active as recently. The outlook for the growing crop is far less favorable than a year ago, condition of oats on June 1 being below the average. Country offerings light.

Rye: Closed independently strong for all deliveries. The Government report of rye was smallest in many years. Considerable speculative buying was induced.

MAYNARD & SONS
AUCTIONEERS

Instructed by the owners, we will sell at Salesrooms, 727-733 Pandora Avenue,

TODAY AT 1:30 P.M.

Household Furniture and Furnishings

Including: Cabinet Phonograph and Records, large Upholstered Arm Chairs, Inlaid Mahogany Settee and Reception Chair, Couches, Upholstered Linen Box, Mahogany Rocker, Centre Tables, several very good Carpets, ten long Hall Carpets, Dining Tables and Chairs, Sideboard, Gent's Bicycles, Oliver Visible Writing Typewriter, Records, Glasses, Carving Sets, Books, All-Brass Bed, Spring and Mattress, several good Iron Beds, Springs and Mattresses, Wardrobe, several good Dressers and Stands, Chest of Drawers, Children's Iron Cots, several pieces of good Linoleum, Bedroom Tables, Chairs and Rockers, Heaters, Steel Ranges, Cook Stoves, Gas Ranges, large Kitchen Cupboard, Kitchen Tables, Kitchen Chairs, Cooking Utensils, Jam Jars, Crockery and Glassware, Emery Wheel, Grindstone, Trunks, Gas Water Heater, Oil Stoves, large Mangle, Hand Cultivator, Screen Doors, almost new Platform Scales, White Enamel Bath, etc.

Also at 11 o'Clock in Our Stockyard

Usual Sale of Poultry, Motorcycle Sidecar, etc.

MAYNARD & SONS
Auctioneers Phone 837

BARTHOLOMEW'S ANTIQUES

High-Class English and Fine Art Furniture, Old Sheffield Plate, Works of Art, Etc.
Largest Stock on the Pacific Coast
1115-17-19 Fort Street Phone 1611

THE PROVINCIAL ROYAL JUBILEE HOSPITAL, VICTORIA, B.C.
(Incorporated 1890)

The Annual Meeting of the donors and subscribers to the institution will be held at the hospital on Friday afternoon, June 25, 1926, at 3 o'clock. Business: Receiving the report of the directors, the hon. treasurer's statement for the year ending May 31, 1926, and election of four directors.

The following directors retire and are eligible for re-election: Mrs. C. W. Rhodes, Messrs. Chas. Williams, D. James Angus and S. J. Drake.

All donors of money of $100 and upwards, and annual subscribers of $5 and upwards, are eligible to vote for the election of directors.

D. D. MUIR, Secretary.
June 11, 1926.

French Finance Minister Reaches London

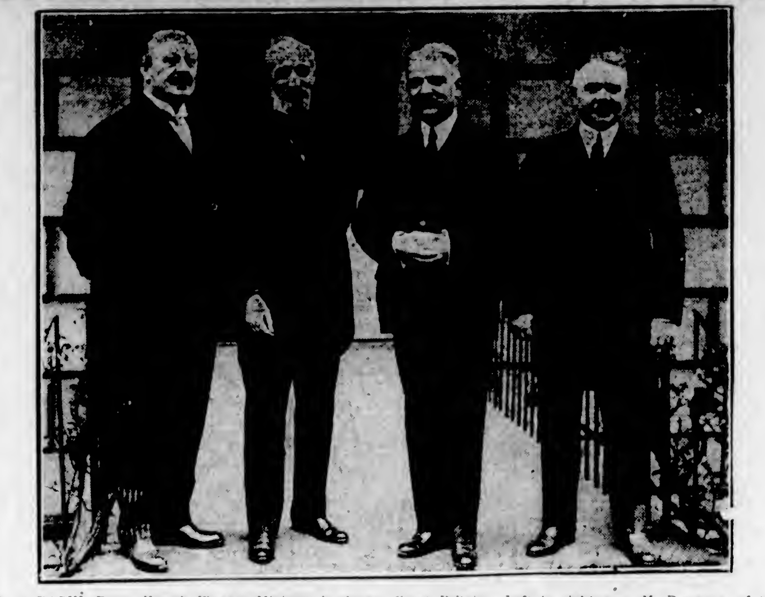

M. RAOUL Peret, French Finance Minister, is shown on his arrival in London to discuss with Mr. Winston Churchill the final settlement of France's war debt to Great Britain. Left to right are: M. Descamp, of the Bank of France; M. Fleurian, French ambassador; M. Peret and M. Aupetit.

MALASPINA MINES MAKE SMELTER TESTS

Engineer in Charge Submits Report Upon the Progress of Work at the Property

With the necessary mining machinery on the ground, Malaspina Mines, near Powell River, has entered the stage of real development and small shipments of ore have been sent to Trail and Denver, Colo., for tests under two different processes, the results of which are expected shortly.

The engineer in charge of the work reports that an open cut projected across the mineralised zone, to cut three of the exposed ore-bodies, has reached a point where tunneling has become necessary, and has gone a distance of some 120 feet; crossing two lenses, each between four and six feet in width.

These lenses are associated with dykes running parallel with the strike of the ore-bodies, which is at an angle of sixty degrees across the zone, and carrying high-grade ore. Samples from these ore-bodies are being assayed, but results are not yet to hand.

Another exposure which will be cut at depth by the tunnel has been discovered just recently, and samples taken from the surface across a width of four and a half feet show a mineral content of 31.6 per cent zinc. This ore shows considerable oxidation, and a better return is expected when encountered at the tunnel depth.

In the meantime, work on the John Bull claims, which have been taken over from the Malaspina Mines, Ltd., by the Standard Mining Corporation, of Tacoma, will commence early this month; and the effect of this work will no doubt be reflected on the adjoining claims, which are still held by the company.

Danish Market for Canadian Products

The exports of Canadian goods to Denmark have shown an encouraging growth in the last three years, writes Trade Commissioner L. D. Wilgress, Hamburg, in the forthcoming issue of The Commercial Intelligence Journal, and in 1925 amounted to a total of $5,673,173. Denmark provides good opportunities for Canadian trade, chiefly on account of the relatively high standard of living in that country, and the importance of Copenhagen as a distributing centre for the Baltic territory. Owing to the similarity of the Scandinavian and Canadian products the number of commodities which the Dominion can export to this territory is restricted. Canadian exports to Denmark consist principally of such food products as the latter country required to import to supplement domestic supplies and of certain lines of manufactured goods.

Last year the chief products exported from the Dominion to Denmark were wheat flour, wheat, safety razors, automobiles and parts, barley, oats, automobile tires, rye, canned lobsters, harvesting machines, rubber footwear, fresh apples, alsike clover seeds, iron pipes and tubes, upper leather, animal oils, farm and garden tools, brass valves, oatmeal and rolled oats, cotton duck, canned salmon, honey and raw tobacco.

Exports of Canada to New Zealand Increase

The total imports from all countries into New Zealand for the January to March quarter of 1926 amounted to £13,692,772, of which Canada supplied £1,097,237. This represents an increase in imports from Canada of £98,316, as compared with the corresponding period of last year. Increases are noted in chassis and materials and parts of motor vehicles, electrical appliances, newsprint, gum boots; fish, potted and preserved; boots and shoes; wire, copper and fencing, etc.

The principal decrease is in passenger vehicles (£235,732), due to the fact that some motor cars manufactured in Canada have been affected by the new preferential tariff regulations. Chassis for lorries, trucks, vans and busses, and tires for motor vehicles also show considerable decrease.

Why are country girls' cheeks like good cotton prints? Because after washing they keep their color.

METAL MARKETS

LONDON, June 10.—Standard copper, spot £57; futures £57 17s 6d. Electrolytic, spot £64 15c; futures £65 2s 6d. Lead, spot £29 12s 6d; futures £29 17s 6d. Zinc, spot £33 7s 6d; futures £33 10s. Tin, spot £264 7s 6d; futures £263 7s 6d.

At New York

NEW YORK, June 10.—Copper quiet; electrolytic, spot and futures, 13¾. Tin steady, spot and nearby 59.37; futures 58.50. Iron steady, unchanged. Lead steady, spot 7.89. Zinc firmer, spot and nearby 7.10 to 7.15. Antimony, spot 10.00 nominal.

MONTREAL PRODUCE

MONTREAL, June 10.—Butter and eggs, firm; cheese, strong.

Cheese—Finest westerns, 19½c.
Butter—No. 1 pasteurized, 36½c.
Eggs—Fresh extras, 37c to 38c; fresh firsts, 34c to 35c.
Quebec potatoes, per bag, car lots, $2.20.

MONEY MARKETS

LONDON, June 10.—Money 3⅝ per cent. Discount rates: Short bills 4 5-16 to 4⅜; three months' bills 4 5-16 per cent.

At New York

NEW YORK, June 10.—Call money easy; high 4; low 3¾; ruling rate 4; closing bid 3¾; offered at 4; last loan 3¾; call loans against acceptances 3¾.

Time loans firmer; mixed collateral, 60-90 days, 4 to 4⅛ per cent, 4-6 months, 4⅛ to 4¼ per cent.

Prime mercantile paper, 3¾ to 4 per cent.

Earnings Higher

MONTREAL, June 10.—The gross earnings of the Canadian National Railways for the week ended June 7, 1926, were $5,048,860, as compared with $4,029,141 over the same week of 1925, an increase of $1,019,719, or twenty-five per cent.

Winnipeg Grain Letter

(Supplied by R. P. Clark & Co., Ltd.)

WINNIPEG, June 10.—Substantial rains in Southern Manitoba and Southern Saskatchewan and over important areas of both Winter and Spring states gave the market an easier tone today and prices closed lower for the first time in several days. The local market acted stubborn and relatively stronger than American markets, and while Chicago closed about 2⅛ cents, Winnipeg final figures were only ⅞ to ⅝ lower, this market recovering about ½c at the close. The local market opened strong, being ⅝c to ¾c higehr, reflecting higher Liverpool cables and the bullish construction placed on the United States Government crop report. Local shorts covered at the opening, but failure of Chicago to enthuse on buying side with comparatively light buying power led to liquidation and gains were rapidly lost. There was export business working throughout the day, but it was only in small lots and total volume was rather disappointing. New York reported that little activity prevailed. Liverpool cables were ⅛ to ⅞ higher, but that market closed only ⅛ up for July and ½c down for October. There was considerable spreading business going on, buying July and selling October. Exporters and mills were the best buyers of Winnipeg July today. The action of the market today was a disappointment to the bulls, but the almost general rains with harvest commencing in the Southwest, with a sharp break in cash wheat premiums at Kansas City and other markets, together with shipments of over 750,000 bushels of wheat by Russia took the edge off market, turning sentiment bearish. No moisture was received in Alberta, and very dry conditions exist in the South. The same may be said of central Western Saskatchewan. The cash market was more active today and considerable wheat changed hands, although in the late trade the demand did not measure up to the offerings and spreads, as a consequence, lost fractionally.

Coarse Grains: These markets followed the trend of wheat, oats closing ⅛ to ¼ lower and barley 1¼ to 1⅝ lower. Trade was very light with no particular demand. The rye market displayed strength following Chicago with reports of some export business. Final figures, ⅛c to 1⅛c higher.

Flax: Following weakness in Duluth, local prices declined sharply, closing 3½c to 3⅞c lower. Longs were liquidating, while crushers showed little interest on the buying side.

"Man has one advantage: as the weather grows warmer, he can discard something."

BERRY DUTY CAUSES MISSOURI NO ALARM

Tariff Against U.S. Product Already High, American Growers Say—Canadian Output Undersold

SPRINGFIELD, Mo., June 10.—The announcement that the Canadian Government had placed a duty of fifty cents a case on strawberries from the Ozark region caused no excitement at the headquarters of the Ozark Fruitgrowers' Association in Monetta, Mo., J. E. Eastridge, sales manager for the company, said today.

"There has already been a high duty on Ozark berries going into Canada," Mr. Eastridge stated. "There is no use to become excited over raising the ante a little. As I understand it, the duty has been over forty cents for the entire season."

Mr. Eastridge said: "It is true that Ozark berries have been sold for less than the home-grown berries in Canada, and from present indications the high duty will not stop Ozark berries from entering Canada," he added.

The Ozark berry harvesting season will be practically finished this week.

Week's Clearings

WINNIPEG, June 10.—The following is a list of the bank clearings for the principal cities for the week ending June 10:

	1926	1925
Halifax	$ 2,858,457	$ 3,233,415
St John	3,069,229	955,874
Sherbrooke	948,280	931,059
Quebec	6,357,228	6,926,204
Montreal	113,942,489	94,587,899
Ottawa	8,407,457	7,704,825
Kingston	872,186	853,806
Toronto	115,288,645	94,824,124
Peterboro	972,085	848,504
Hamilton	5,811,333	5,812,793
London	2,602,174	3,149,985
Brantford	1,235,129	1,110,775
Kitchener	1,547,910	1,256,303
Windsor	6,292,584	2,820,274
Fort William	1,248,536	841,279
Winnipeg	62,337,871	40,600,919
Brandon	674,227	608,243
Regina	6,577,212	3,868,772
Moose Jaw	1,336,326	943,717
Saskatoon	2,111,423	1,612,801
Prince Albert	417,761	324,097
Lethbridge	514,412	513,573
Calgary	6,724,144	5,858,820
Edmonton	5,543,798	4,878,857
Medicine Hat	218,350	285,726
New Westminster	805,171	747,231
Vancouver	17,869,613	15,529,506
Victoria	2,471,808	2,194,231

Seattle Wheat

SEATTLE, June 10.—Wheat futures:

	Open	High	Low	Close
July	132½	132½	131⅝	132
Sept.	129½	129½	129	129

Cash to arrive: Soft White, Western White, Big Bend Bluestem, 1.40; Northern Spring, Hard Winter, 1.36; Western Red, 1.35.

"Let's see," said the chatty man, "your brother went abroad on a fellowship, didn't he?"

"No," was the reply. "It was a cattle ship."

—The BUSINESS Clearing house of Victoria

The large number of "Business Opportunities" advertisements in The Daily Colonist Classified Ads. assures everyone a satisfactory selection.

MANY hundred advertisements, offering every conceivable kind of business for sale, appear in the "Business Opportunities" columns of The Daily Colonist Classified Ads each month.

There is scarcely a business offered for sale by local brokers that is not advertised in Colonist Classified Ads.

The buying public realize The Colonist leadership in "Business Opportunities" and instinctively turn to The Colonist for better buys

The "Business Opportunities" classification of The Daily Colonist Classified Ads. is the recognized BUSINESS CLEARING HOUSE of Victoria.
See—

COLONIST
Classified **ADS**

MONEY TO LOAN

We Have Money in Hand to Loan on First Mortgages at Current Rates of Interest.

See Our Mortgage Department for Full Particulars.

PEMBERTON & SON

625 Fort Street — Phones: 78 and 388

Finance and Commerce

QUOTATIONS SHOW UNCERTAIN TREND

PRICE MOVEMENTS IRREGULAR AT NEW YORK—BULLISH DEMONSTRATIONS

General Motors Climbs Five Points—Equipments Bid Up to Higher Levels—Oils Sluggish

NEW YORK, June 10.—Price movements in today's stock market developed considerable irregularity with chief speculative interest centred in bullish demonstrations in a selected list of motor, rail and equipment shares.

The three principle financial and trade developments of the day were constructive in character. They were the relaxation of money rates, an unexpectedly small decrease of only 218,286 tons in the May unfilled orders of the United States Steel Corporation and the announcement that loadings of revenue freight for the week ended May 29, totaled 1,081,164 cars, the largest ever reported during any one week at this season of the year.

General Motors climbed nearly five points to 134¼, or within a point of the year's high. Dupont advanced 3⅜ to 220⅜.

Equipments were bid up on reports of large railroad inquiries for rolling stock, Baldwin and Lima locomotives each advancing more than two points and American Locomotive, American Car and Foundry and Pullman moving up a point or so.

Oils continued rather sluggish. The brisk demand for the railroad shares was accompanied by revived reports of railroad consolidations with buying also influenced by heavy freight traffic and large current earnings.

Call money renewed at 4 per cent, and then eased to 3¾, closing at the lower figure. Time money rates also softened slightly, being quoted at 4 to 4¼, depending upon maturity, instead of 4⅛ to 4¼.

Total sales were 1,311,200 shares.

A progressive forward movement in the bond market carried the general average of prices up to around the year's highest levels. Buying activity centred largley in railroad and public utility liens, several of which reached new top prices for the year, while dwindling interest dulled the edge of trading in foreign and United States Government bonds.

FOREIGN EXCHANGE

NEW YORK, June 10.—Foreign exchanges irregular. Quotations in cents:
France—2.36; cables 2.67
Italy—2.62½; cables 3.86
Belgium—2.69½
Germany—23.80.
Holland—40.14
Norway—22.30
Sweden—26.76.
Denmark—26.53.
Switzerland—16.35.
Spain—16.26.
Greece—1.36.
Poland—.09
Czecho-Slovakia—3.66.
Jugo-Slavia—1.76⅛.
Rumania—.42.
Argentina—40.27.
Brazil—16.37.
Tokio—46.87½.
Shanghai—72.31¼
Montreal—100.06⅛.

STERLING EXCHANGE

NEW YORK, June 10.—Sterling exchange irregular. Demand 486 1-16; cables 486 9-16; 60-day bills on banks 482⅛.

At Victoria

Buying 424⅛; selling 487⅛.

(All Fractions in Eighths)

	High	Low	Bid
Allis Chalmers	86	85	86
Allied Chem.	120-4	119-4	119-4
Am. Beet Sugar	22-6	22-6	22-6
Am. Bosch Mag.	30	30	30
Am. Can.	48-3	47-6	48-3
Am. Car & Fdy.	100	98	100
Am. Intl. Corp.	36	36	36
Am. Linseed	36-4	35-4	35-4
Am. Locomotive	104-6	101-6	103-6
Am. Smelters	122-7	122	122-2
Am. Steel Fdy.	42	42	42
Am. Sugar	69	69	69
Am. Sum. Tob.	7-4	7-4	7-4
Am. Tel. & Tel.	143-4	143	143-3
Am. Tobacco	116-2	116-2	116-3
Am. Tobacco "B"	114-7	114-7	114-7
Am. Woolens	20	19-6	16-6
Anaconda	46	46	46
Armour "A"	14-2	14-2	14-2
Atlantic Gulf	42-4	42-4	42-4
Atchison	136-3	135	136
Baldwin Loco	108-3	104-4	108
Baltimore & Ohio	64-5	63-3	64-3
Bethlehem Steel	40-7	40-2	40-7
Brooklyn Manhat	68-4	68-4	68-4
California Packing	131-4	131-2	131-3
California Pete	32-1	32-1	32-1
Can. Pacific	161-3	160-3	161
Central Leather	10-6	10-5	10-5
Cerro De Pasco	64-4	64	64-4
Chandler pfd.	22-4	22	22-4
Chesapeake & Ohio	132-1	131-4	131-5
Chi. Gt. Western	9-1	9-1	9-1
Chi., Mil. & St. P.	12-4	12-2	12-4
C., M. & St. P. pfd.	19	19	16
Chi. & Northwest	73-3	73	73
Chi., R.I. & Pac.	50-1	50-1	50-1
Chrysler Motor	32-3	31-1	32-2
Coca Cola	154-5	153-7	153-7
Col. Fuel & Iron	39-5	39-6	36-6
Columbia Gas	80-6	80-3	80-6
Cons. Gas	94-7	94-1	94-6
Cont. Can	76-1	75-5	76-5
Cont. Oil	20-1	20-1	20-1
Cont. Motor	10-4	10-4	10-4
Corn Products	43-6	43	43-5
Cosden Oil	32	32	32
Crucible Steel	73	72-3	72-4
Cuba Am. Sugar	26-4	26-4	26-4
Davison Chem.	38-2	38	38
Del., Lack. & West	138-4	138-1	138-1
Dodge Bros	25-5	24-4	25-4
Dodge Bros. pfd.	84	83-6	84
Dupont Powder	320-2	317-2	320-2
Elec. Power	16-6	19-3	19-2
Engineer Gold	12-4	12-4	12-4
Erie	36-6	36-6	35-6
Erie First pfd.	41-4	41-4	41-4
Famous Players	127	125-2	127
Fisher Body	88-6	88-1	88-6
Foundation Co.	98-4	98-2	98-3
Fleischmann Co.	46	45-6	46
General Asphalt	67	66-4	67
Gen. Electric	319-4	317-4	317-4
Gen. Motors	134-3	129-4	133-7
Gen. Motors	134-2	129-4	133-7
General Petroleum	64	63-7	64
Goodrich Rubber	61-3	61-3	61-3
Granby	19-2	19-2	19-2
Great North. Ore.	19-5	19-6	19-6
Great North. pfd.	75-4	75-4	75-4
Gt. West. Sug.	96-6	98-6	96-6
Gulf States Steel	72	71-4	71-1
Houston Oil	63	63	63
Howe Sound	34-6	34-6	34-5
Hudson Motor	64-2	62-4	63-6
Illinois Central	120	120	120
Imperial Oil	35-7	35-7	36-7
Inspiration	23-4	23-4	23-4
Int. Com. Eng.	62-7	60-6	62-4
Int. Pete	33-4	33-3	33-4
Int. Mer. Marine	8-3	8-2	8-3
Int. Mer. Marine pfd.	37	37	37
Int. Nickel	35-6	35-2	35-3
Int. Tel. & Tel.	124-6	121-2	124-4
Kan. City South	43-2	42-7	42-7
Kennecott Copper	62-7	63-3	62-7
Lehigh Valley	83-4	83-1	83-1
Louisiana Oil	16-4	16	16-4
Louis. & Nash.	134-4	134-4	134-4
Mack Truck	111-5	108-8	110-4
Manhattan Elec.	77-2	76-2	77-3
Marland Oil	56-6	57-2	57-2
Mex. Seaboard	7-4	7-4	7-4
Miami	13	13-6	12-6
Miss. Pacific	34-7	24-4	34-7
Miss. Pac. pfd.	83-7	83-7	83-7
Montana Power	79	76	79
Montgomery Ward	65-2	65	65
Moon Motor	23-1	23-3	22-4
Motherlode	6-3	6-3	6-3
Motor Wheel	26-3	25-3	25-3
Nash Motor	64-3	64	64-2
National Biscuit	91	89-6	90-2
Natl. Cash Reg.	42-4	42-4	42-4
Natl. Dairy Prod.	66-4	66-1	66-1
National Lead	162	162	162
Norfolk & West	149	148	149
North American	48-4	48-4	48-1
Northern Pacific	72-6	72-5	72-5
N.Y. Central	129-3	127-6	129
N.Y., N.H. & Hart	44-3	43-4	43-1
N.Y. Ont. & West.	34-4	24-4	24-4
Packard Motor	36	35-6	36-7
Pacific Oil	61-3	61-2	61-3
Pan. American	71-1	71-1	71-1
Pan American "B"	72	72-2	72-3
Pennsylvania R.R.	53-2	52	53-2
Peoples Gas	121-4	121-4	121-4
Pere Marquette	92-4	92-4	92-4
Phil. Reading Coal	38-3	38-3	38-3
Phillips Pete	46-3	46-1	46-2
Pierce Arrow	25-2	24-2	24-6
Producers & Ref.	12-6	12-5	13-6
Pullman Co.	175-2	174	174-4
Pure Oil	27-6	27-5	27-5
Radio	43-7	43	43-3
Rail Steel Spring	64-3	64-3	64-3
Ray. Cons.	13-5	12	12-4
Reading	89	87-1	88-4
Rep. Iron & Steel	60-2	60-2	60-2
Royal Dutch	64	63-5	54
Savage Arms	90	60	60
Schulte	47-4	47	47-4
Sears Roebuck	48-6	48-6	48-6
Shell Union	25-5	24-5	26-4
Sinclair Cons.	22-3	21-6	21-6
Sloss Sheffield	128-7	128-7	128-7
Southern Pac.	101-5	101	101-1
Southern Railway	116	116	116
Standard Gas	65	54-2	54-6
Standard Oil, Cal.	57-2	57	57-3
Standard Oil, N.J.	44-3	44-2	44-3
Standard Oil, N.Y.	32-5	32-4	32-6
Standard Oil, Ind.	64-4	64-4	64-4
Stewart Warner	72	70-6	70-6
St. Louis & S. Fran.	96-2	95	95
Stromburg Carb.	62-5	62-6	62-6
Studebaker	61-4	60-2	60-5
Stutz Motor	20-3	20-2	20-3
Tennessee Copper	11-6	11-6	11-6
Texas Co.	63	62-7	62-7
Texas Gulf Sulphur	138-1	138-1	138-1
Texas Pacific R.R.	56-1	55-1	56-1
Tex. Pac. C. & O.	14-3	14-2	14-2
Timken Roller	61	60-7	60-7
Tobacco Prod.	100	36-6	93-7
Tobacco Prod. "A"	106-7	106-7	106-7
Transcont. Oil	3-4	3-4	3-4
Union Pacific	148-5	148-5	148-6
U.S. Cast I. Pipe	171	171	171
U.S. Ind. Alco.	66-5	66-3	66-4
U.S. Rubber	56	58-3	58-2
U.S. Steel	132-3	130-6	131-3
Universal Pipe	13	19	19
Vanadium	35-1	35-1	35-1
Wabash	72-4	73-6	72-6
Western Union	142-6	142-6	142-6
Western Pacific	37	37	37
Westing. Elec.	68	68	68
White Motor	55-4	54-4	55
Willys-Overland	26-2	25-7	25-7
Willys-Overland pfd.	96-6	95-6	95-5
Woolworth	148-5	147-2	148
Worth. Pump	32-7	32-1	32-4
Y'gstown Sh. & Tu.	75-6	75-4	75-4

NEW YORK CURB

2 O'CLOCK LIST

(Supplied by R. P. Clark & Co., Ltd.)

	Bid	Asked
Industrials		
Acme Coal	.05	.20
Centrifugal	.16	.19
Checker Cab	.04	.08
Durant Del.	.04½	.06½
Mesabi	.01⅝	.01¾
Stutz	.21	.22
Reo	.20½	.21
Tob. Prod. Ex.	.03⅝	.03⅞
Un. Profit Shar.	.10	.10½
Un. Retail Candy	.06½	.06⅝
Cities Serv. com.	.41	.41¼
Cities Serv. pfd.	.85½	.86⅛
Cities Serv. Bkrs.	.20½	.21
Am. Gas El.	.80½	.81
Lehigh Pow. Secs.	.16⅛	.16⅝
Oils		
Carib.	.16½	.18
Glenrock	.10	.25
Int. Pete	.32½	.33⅜
Marl. Mex.	.02	.02½
Mexico Oil	.10	.11
Contl. Oil	.20⅛	.20⅜
Pannock Oil	.18⅛	.19
Ryan Cons.	.05⅝	.07
Sapulpa	.01	.01¼
Salt Cr. Prod.	.30⅝	.31
Salt Cr. Cons.	.09	.09¼
Wilcox	.24½	.26¼
Cly.	.13⅛	.13½
Mu.	.36½	.35⅝
Mines		
Ariz. Globe	.08	.12
Butte & W.	.01	.10
Cal. Jerome	.06	.10
Cons. Copper	.02⅝	.03
Cresson	.02	.02¼
Delores	.20	.46
Eureka	.08	.06
Hecla	.16¼	.16½
Hollinger	.19	.16½
J. V. Devel.	.50	.75
Kerr Lake	.01	.01¼
Mason Valley	.01½	.01⅝
Nipissing	.06½	.05⅝
Ohio Copper	.60	.65
Teck Hughes	.03½	.03¾
Un. Eastern	.20	.35
Un Verde Ex.	.27½	.35
Wayne Coal	..	.10

Victoria Stock Exchange

	Bid	Asked
Mining		
B.C. Silver	2.00	2.20
Dunwell Mines	1.62	1.96
Glacier Creek	..	.06½
Gladstone	.26	.39
Glasner	..	.50
Goldsmith	.17	.21
Howe Sound	24.00	26.00
Independence	..	.09½
Indian Mines	.05	.07
International Coal	.16½	.18
L. & L. Glacier	.10	.16
Lakeview	..	.04
Lucky Jim	.14	.16
Leadsmith	.09½	.10½
Marmot Metals	..	.10
Malaspina	.11½	.14
Porter-Idaho	..	.10
Premier Mines	2.10	2.26
Richmond	.08	.09⅝
Selkirks	..	.04½
Silverado	.20	.50
Silver Crest Mines	..	.16
Silversmith	.48	.51
Terminus	..	.25
Victoria	..	.26
Oils		
B.C. Montana	..	.00½
Miscellaneous		
B.C. Perm. Loan	104.00	108.00
B.C. Electric	..	102.60

Sales

500 Premier at 2.25; 300 Dunwell, 1.91; 54 Dunwell, 1.92; 300 Dunwell, 1.38; 60 Dunwell, P.P., 1.76; 200 Leadsmith, .06½; 5,000 Leadsmith, .10; 1,000 Marmot Metals, .07; 1,000 Gladstone, .35; 1,300 Silversmith, .43½; 400 Silversmith, .46½; 2,000 Richmond, .09½; 300 Mexican Premier, .35; 100 Mexican Premier, .35

Spokane Stocks

(From Northwest Mines Investment, through R. P. Castle & Co.)

	Bid	Asked
Ajax	.13	.28
Ambergris	.06	.16
Caledonia	.07½	..
Callahan Zinc-Lead	1.46	1.50
Gladstone Mountain	.25	.27
Goldsmith	.18½	.20
Hecla	16.00	17.00
Leadsmith	.08½	.10
Lucky Jim	.15½	.17½
Marsh Cons.	.02½	.03
Premier Gold	2.13	..
Richmond Cons.	.08½	.06
Sherman Lead	.14½	.19
Silversmith	.48	.50
Sunshine	.22	.25
Tamarack	.23½	.26
Western Union	.03½	.04½

Calgary Oil Stocks

(Supplied by R. P. Clark & Co. by direct private wire)

	Bid	Asked
Advance	.50	..
Alberta Pacific Cons.	.45	..
British Dominion	.68	..
Big Chief	.45	..
Cooper	1.05	..
Dalhousie	2.35	..
Great West	..	1.40
Illinois Alberta	1.45	..
Highland	.50	..
McLeod	..	11.20
Midwest	..	.77½
Mill City	..	.75
McDougal Segur	1.42	..
Royalite	337.60	..
United Oils	3.00	..
Urban	.25	..
Vulcan	..	4.10

MONTREAL STOCKS

(All Fractions in Eighths)

	Close
Abitibi	72-5
Asbestos	33-4
Asbestos pfd. new	78
Atlantic Sugar	24-7
Bell Telephone	128
Brazilian Trac.	97-6
Brompton Paper	30
Can. Cement, com.	103
Can. Cement pfd.	112-3
Can. Car Fdy. com.	36-7
Can. Car Fdy. pfd.	79-5
Can. Ind. Alcohol	16-5
Can. S.S. com.	18-6
Can. S.S. pfd.	71
Can. Cottons	114
Can. Converters	90
Cons. M. & S.	212-4
Dom. Bridge	98-4
Dominion Glass	37
Dominion Textile	63
Howard Smith	46
Lake of Woods Milling	141
Laurentide Co.	84-3
Mackay Co.	136
Montreal Power	227-4
National Breweries	63
Ontario Steel	70
Ogilvie Milling Co.	186
Ottawa Power	97-5
Penmans, Ltd.	180
Spanish River Pulp	98
Spanish River Pulp pfd.	109-6
Steel of Canada	102
Twin City Elec.	74

VICTORY AND WAR BONDS

(Supplied by R. P. Clark & Co., Ltd.)

Interest due—	Will Buy	Will Sell
Victory Loan, 5½%—Tax Free		
1927, 1st June & Dec.	100.75	101.75
1932, 1st May & Nov.	104.75	105.75
1937, 1st June & Dec.	107.75	108.75
War Loan, 5%—Tax Free		
1931, 1st April & Oct.	101.05	102.05
1937, 1st Mar. & Sept.	103.30	104.30
(Payable New York)		
Victory Loan, 5½%		
1927, 1st May & Nov.	100.35	101.35
1932, 1st May & Nov.	102.25	103.25
1934, 1st May & Nov.	102.85	102.66
Dominion Loan		
1926, 15th April & Oct., 5%	99.85	100.85
1943, 15th April & Oct., 5%	101.45	102.45
1940, Mar. 2 & Sept. 1, 4½%	95.50	96.50
1944, 15th Ap. & Oct. 4½%	95.60	96.60
1954, 1st Feb. & Aug. (C.N.R.), 5%	102.00	

Add accrued interest to date:
1927, 1937, 9 days, .136 per day
1937, 1932, 1333, 1934, 40 days, .602 per $100
1928, 1943, 56 days, .767 per $100
1954, 56 days, .691 per $100

FOREIGN BONDS

(Supplied by R. P. Clark & Co., Ltd.)

	Bid	Asked
French 7's 1949	90⅞	90⅞
French 7½'s 1941	96⅝	97
French 8's 1945	101⅝	102
Austrian 7's 1943	100⅝	101¼
German 7's 1949	104⅝	106

B.C. SHIPS GREEN VEGETABLES EAST

Five Cars From Coast Points Forwarded to Toronto and Montreal From Vancouver

VANCOUVER, June 10.—A freight movement of great interest to British Columbia has taken place in the last few days when five cars of green vegetables were sent from Vancouver to Toronto and Montreal. This is the first time in the history of the Province that such produce has been shipped to the East and it is the expectation of producers that this is the opening of a new market that will rapidly develop into big business for the growers.

British Columbia fruit is well established in the eastern market and potatoes from this Province have been shipped to Ontario and Quebec in large quantities on occasions when the potato crop in those provinces has been light. Up to the present, however, green vegetables from Florida have supplied the eastern market between crop seasons there.

SILVER MARKETS

NEW YORK, June 10.—Bar silver 65⅝. Mexican dollars 50⅜.

At London

LONDON, June 10.—Bar silver 30 5-16d per ounce.

Dow Jones' Averages

(Supplied by R. P. Clark & Co., Ltd.)

Twenty industrials, 145.56, up .16.
Twenty rails, 111.20, up .57,
Forty bonds, 95.33, off .02.

NEW ISSUE **$750,000.00** **NEW ISSUE**

PACIFIC (COYLE) NAVIGATION COMPANY LIMITED

7% Cumulative First Preference Shares Redeemable by Operation of Sinking Fund. Par Value $100 Per Share

Dividends payable in Canadian funds at any branch in Canada of the company's bank. Preferred as to assets and dividends over all other classes of stock of the company. No bonds authorized or outstanding.

Dividends payable quarterly, 1st of March, June, September and December.

Redeemable in whole or in part at $110, and accrued dividends at the option of the company.

Transfer Agents—Royal Trust Co., Vancouver, B. C.

The Company

THE PACIFIC (COYLE) NAVIGATION COMPANY LIMITED has been incorporated under Dominion charter to acquire as going concerns:

1—Coyle Towing Company Limited
2—Hecate Straits Towing Company Limited
3—Pacific Tug and Barge Company Limited
4—Independent Owned Tugs
5—The common stock of the British Pacific Barge Co. Limited.

These companies are among the most successful and oldest established tugboat concerns in British Columbia, with a record of profitable operation extending, in some cases, over twenty years.

Recognizing the saving to be made in overhead and operating expenses by consolidation, thereby adding considerably to the net profits, the aforementioned companies have been brought together under the name of:

Pacific (Coyle) Navigation Company, Limited

THE SECURITY The assets of the company appraised and certified to by Captain William H. Logan, marine surveyor, special officer and surveyor of the Salvage Association, of London, are estimated at $2,743,000 at a "fair" conservative valuation on a replacement basis. This would represent over $300 against every $100 share of Cumulative First Preference Shares outstanding. While the above is the usual method of presenting the assets of a going concern, we prefer in this instance to submit these assets at the full depreciated certified value, i.e., $1,570,442, representing over $200 for every $100 of Cumulative First Preference shares outstanding.

THE GOODWILL No consideration is made for goodwill, franchises, charters, contracts, etc.

SINKING FUND The charter provides for an annual sinking fund of 1% for the first five years and 2% thereafter, to be used to redeem these shares at the price of $110, if not purchasable in the open market at a lower price than $110.

THE MANAGEMENT The management will be in the hands of a strong board of directors, amongst whom are those who, during a period extending over twenty years, have successfully conducted this business. Those primarily responsible for the success of the individual concerns are remaining as directors of the new company. Their broad experience, executive ability, and business acumen will thus be available for the benefit of the—

Pacific (Coyle) Navigation Company, Limited

THE EARNINGS The average net annual operating profits over a period of approximately 3 years of the constituent companies as certified by Messrs. Riddell, Stead, Hodges and Winter, chartered accountants, average $108,142.66 after giving effect to depreciation, taxes, bad debts and all other justifiable charges. Depreciation charges have been extremely liberal.

This is equal to over twice the dividend requirements of this issue of Cumulative First Preference Shares.

NO PROFITS are allowed for on the operation of the barges to be acquired from the British Pacific Barge Company, or on the tugboats, "Norshore" and "Achates," which should total (estimated), $75,000 per annum. Messrs. Riddell, Stead, Hodges and Winter's estimate of the economy immediately realizable through this consolidation would amount to approximately $40,000 per annum on overhead alone.

A very conservative estimate of the annual earnings based on the past records of the constituent companies would be $196,000, equal to approximately three and a half times the dividend requirements of this issue, after depreciation, etc.

The provisional board of directors is formed from experienced shipping and financial men, including E. J. Coyle, president and managing director of the Coyle Towing Co., Limited; Commander B. L. Johnson, D.S.O., Lloyd's Agent for B.C., and managing director of Hecate Straits Towing Co., Limited; Captain J. W. Troup, manager of C.P.R. B.C. Coast Steamship Service, and director Coyle Towing Co.; H. J. F. Turney, managing director Pacific Tug & Barge Co., Limited; G. Milner Lindsay, secretary-treasurer of Pacific Tug & Barge Co., Limited; Brig.-Gen. R. P. Clark, president and managing director of R. P. Clark & Co., Limited; A. C. Burdick, managing director of Pacific Salvage Co., Limited, and Joseph Adam, retired foreign merchant.

If, as, and when issued, and accepted by us, and subject to approving legal opinion, we offer and recommend the 7% First Preference Shares of the—

Pacific (Coyle) Navigation Company Limited

With bonus of one share no par Common with four shares of First Preference

Price $99 per share and accrued dividend to yield 7.07 per cent

R. P. CLARK & CO. (VANCOUVER) LIMITED
823 Hastings Street West, and at Nelson, B.C. Sey. 7484

PEMBERTON & SON (VANCOUVER) LIMITED
418 Howe Street—Sey. 9490

BRITISH COLUMBIA BOND CORPN. LIMITED
649 Pender Street West—Sey. 7622

VICTOR W. ODLUM & CO.
303 Pender Street West—Sey. 800

GILLESPIE, HART & TODD
414 Pender Street West—Sey. 9380

WAGHORN, GWYNN & CO. LIMITED
517 Granville Street—Sey. 5980

H. F. McDONALD & CO.
470 Granville Street—Sey. 3029

YORKSHIRE & CANADIAN TRUST COMPANY
525 Seymour Street—Sey. 6188

Descriptive Circular on Request.

CEPERLEY, ROUNSEFELL & CO.
846 Hastings Street West—Sey. 7820

CANADIAN FINANCIERS TRUST COMPANY
839 Hastings Street West—Sey. 5960

J. C. HOGG & CO.
649 Pender Street West—Sey. 6625

D. M. SULLIVAN LIMITED
1108 Standard Bank Building—Sey. 1310

J. B. STEVENSON & CO.
338 Granville Street—Sey. 2992

Vancouver

and

R. P. CLARK & CO. LIMITED
View, at Broad Street

PEMBERTON & SON
Fort Street

R. G. CHRISTY & CO. LIMITED
Fort Street

Victoria

THE COMPLETE INVESTMENT SERVICE

THE ALBERTA PACIFIC GRAIN COMPANY, LIMITED

6% First Mortgage Sinking Fund Gold Bonds
Maturing June 1st, 1946

Price: 98.00 and Accrued Interest, Yielding Over 6.15%

R. P. CLARK & CO., LTD.

Central Bldg., Victoria, B.C. — And at Vancouver, B.C.
Members Chicago Board of Trade, B.C. Bond Dealers' Association, Winnipeg Grain Exchange, Victoria Stock Exchange, Calgary Stock Exchange.
Phone 5600 — Phone 5601 — Phone 5602
Direct Private Wires to All the Leading Eastern Exchanges

Asbestos Corporation Ltd.

6% Bonds, Due January 1st, 1941
(With Warrants Attached)
Yield 5.70%
Price and Particulars Upon Application

British Columbia Bond Corporation
LIMITED
R. E. BOORMAN, Managing-Director
BONDS — STOCKS — GRAIN — REAL ESTATE — INSURANCE
Members of Principal Exchanges. Direct Private Wires to Main Eastern Points
1200 Gov't St., Victoria, B.C. Phones 348-349. Also at Vancouver and Nanaimo

DEAL WITH R·G·CHRISTY & CO. LTD. VICTORIA B.C.

NEW ISSUE

$750,000

Pacific (Coyle) Navigation Co., Ltd.

7 Per Cent Cumulative First Preference Shares. Price $99 Per Share, With 25 Per Cent Bonus Common Stock

WE RECOMMEND THIS ISSUE — Circular on Request

R. G. CHRISTY & CO., LTD.

Times Building — Victoria, B.C. — Phones 375, 376

Invest With Safety

We have on hand at all times a large list of Government and Municipal Bonds yielding from 4.75% to 6%.

Our full list upon request

Royal Financial Corporation, Limited

8 and 9 Winch Bldg., 640 Fort Street — Phone 1340

THE TORONTO GENERAL TRUSTS CORPORATION

Reputation Behind Trusteeship

REPUTATION is a matter of prime importance for the office of trusteeship. The reputation of this Corporation as a Trustee rests on the foundation of strict adherence to conservative policies in the investment of trust funds—investing only in securities as are authorized by law for Trustees—avoidance of speculation of every kind—carrying out the provisions of Wills and Trust Deeds according to their terms and prompt accounting at regular intervals to all parties interested.

The management of your property backed by the reputation of this Corporation furnishes a guarantee of its safe and profitable administration. We solicit your business. Ask for Booklet—"Your Financial Agent."

The TORONTO GENERAL TRUSTS CORPORATION
Established 1882

Capital, $2,000,000; Reserve Fund, $2,500,000
Assets Under Administration Exceed $152,000,000
Vancouver Office, Seymour and Pender Streets
H. C. HEWETSON, Manager

WINNIPEG DEVELOPS "WEATHER MARKET"

Following Higher Prices on Opening Cables Wheat Rapidly Recedes on Good Crop News

WINNIPEG, June 10.—Reports of beneficial showers in the western provinces created a "weather market" here today and, following a strong opening based on higher cables, wheat prices receded rapidly, closing ⅜ to ⅞ cent lower, with the July future recording the greatest loss. Today was the first time in seven trading days that wheat closed lower.

July closed at 1.51⅝ after touching 1.51, October at 1.33⅝ and December at 1.30⅝.

Considerable spreading business was reported, while exporters were taking care of small quantities of July and some sales were made to millers and shippers.

The coarse grain markets followed the trend of wheat and all lost ground. A good volume of cash wheat changed hands this morning, but in the final hour offerings were liberal and prices fell away.

	Open	High	Low	Close
Wheat—				
July	153	153	151	151⅝
Oct.	134	134⅞	133⅛	133⅝a
Dec.	132½	132½	130¼a	130⅝
Oats—				
July	49⅝	49⅝	49⅛	49⅛
Oct.	47⅝	47⅝	47⅛	47⅛a
Dec.	46	..	..	45⅞a
Barley—				
July	64⅞	64⅞	63⅛	63⅛b
Oct.	62⅝	..	..	62⅝
Flax—				
July	195	198	195	195
Oct.	202½	202½	200	200b
Dec.	..	..	..	202a
Rye—				
July	89	90	88⅝	89⅝
Oct.	90⅝	92⅛	90⅝	91⅝

Cash Prices

Wheat—1 nor., 154⅛; 2 nor., 150⅛; 3 nor., 145⅛; No. 4, 137⅝; No. 5, 124⅝; No. 6, 110⅝; feed, 90⅝; track, 152⅝; screenings, $3 a ton.

Oats—2 cw., 50⅝; 3 cw., 45⅝; extra 1 feed, 45⅝; 1 feed, 43⅝; 2 feed, 40⅝; rejected, 38¼; track, 49¼.

Barley—3 cw., 62½; 4 cw., 60⅝; rejected, 59⅛; feed, 58⅛; track, 62½.

Flax—1 nwc., 193⅛; 2 cw., 189⅛; 3 cw., 175; rejected, 165; track, 193⅛.

Rye—2 cw., 88⅝.

High-Class Investment Service

Gillespie, Hart & Todd, Ltd.

711 Fort Street, Victoria, B.C.
Phone 2150

VANCOUVER EXCHANGE

	Bid	Asked
B.C. Silver	2.10	2.15
Bayview	..	.10
Boundary Red Mtn.	.05	.10
Bowena Copper	..	.06
Cons. M. & S.	212.00	..
Cork Province	..	.06
Daly Alaska	..	.20
Douglas Channel	..	.01
Dunwell	1.32	2.00
Glacier	..	.10
Gladstone	.34½	.37
Granby	19.00	21.00
Hazelton Gold Cobalt	..	.01
Howe Sound	24.00	26.00
Independence	.05½	.08
Indian Mines	.05½	.06½
Int. Coal	.17	.18
L. & L.	.10	.11
Lakeview	.03½	..
Lucky Jim	.15	.17
Marmot Metals	.07	.06½
McGillivray	.68	.70
Premier	2.16	2.20
Porter-Idaho	.07½	.08
Ruth Hope	..	.32
Selkirks	.02	.04½
Silver Crest	.12	.15
Silversmith	.46	.50
Surf Inlet	.06	.07
Terminus	..	.60
Victoria	..	.25
Leadsmith	.08¼	.09½
Richmond	..	.10
B.C. Gold	..	.16
Nat. Silver G. S.	.12	.15
Athabaska Oil	..	.10
B.C. Montana	.00½	.00¼
British Petroleum	.15	.21
Maple Leaf	..	.50
Trojan Oil	..	.02¼
B.C. Perm. Loan	102.00	..
B.C. Telephone, com.	127.00	..
C. P. R.	161.50	..
Gregory Tire and Rubber	.40	..
B.C. Elec., P. and G.	101.50	102.50

Morning Sales—2,000 L. & L. at .10, 100 at .11, 100 Premier at 2.16, 200 at 2.20, 100 at 2.21, 10,000 B.C. Montana at .00 2-16, 2,500 Independence at .08½, 1,500 at .08½, 600 Gladstone at .36, 10 Silversmith at .42, 150 B.C. Silver at 2.12.

Afternoon Sales—1,000 Leadsmith at .01, 1,000 at .06½, 500 at .08½, 1,000 Silversmith at .43, 500 Gladstone at .35, 500 Lakeview at .03.

Vancouver Island News

ALBERNI PREPARES FOR ISLAND BOARDS

Associated Trade Bodies Will Convene There on July 13 and 14—New President Elected

ALBERNI, June 10.—The regular meeting of the Alberni Board of Trade was held in the Court House, Alberni, on Tuesday evening, at which Mr. J. M. Thomson, lately vice-president, was elected as president to fill the vacancy caused by the resignation of Mr. E. M. Whyte from the presidency, Mr. J. R. Motion being elected vice-president in Mr. Thomson's place and Mr. E. E. Frost was elected to the executive.

Resolutions for submission to the convention of the Associated Boards of Trade to be held in Alberni, July 13 and 14, were discussed and it was decided to again urge for the completion of the Alberni-Comox Road, also for some permanent improvements to this portion of the Island Highway, either by hard surfacing or some other permanent method.

The question of the entertainment of the Associated Boards of Trade on their visit was discussed and it was decided to hold a banquet on the evening of July 13, the president, Mr. J. M. Thomson, and Dr. Morgan being appointed a committee to look after the arrangement of details. The executive committee, with the addition of Mayor L. A. Hanna, was appointed a reception committee.

Sports King Contest

Considerable interest is developing in the election of the sports king for the first of July, there being at the present time some twenty entries for the honor. The standing of the various candidates is as follows: William Derby, 135; D. Burke, 105; J. McNiff, 45; H. Berryman, 45; J. Redford, 25; W. Richardson, 25; J. Clegg, 20; J. Burke, 15; N. Murray, 10; A. Paul, 15; F. G. Weaver, 10; F. White, 10; D. Watson, 10; B. Frost, 5; J. Meyers, 5; J. Street, 5; J. Kendall, 5; E. Grant, 5; E. Homewood, 5; W. McKay, 5.

The official opening of the season's play of the Alberni Tennis Club took place on Saturday, with a fair turnout of members. Owing to the wet weather the opening is somewhat later than previous years. This season four grass courts will be available for play instead of three.

Celebrate July 1

At the regular meeting of the Alberni City Council held on Monday it was decided to make the usual grant towards the Dominion Day sports fund and grant permission to the sports committee and the Women's Auxiliary of the West Coast General Hospital for joint use of the Recreation Ground for July 1 celebration.

The by-law amending the water rates for metered consumers was reconsidered and adopted and a building permit issued to Mr. W. G. Bigmore for his new residence on the River Road.

A heavy run of sockeye is at present running at the Stamp and Sproat Rivers, and owing to the high water the fish are making the falls with little trouble.

ST. JOHN'S SALE AT COLWOOD WAS SUCCESS

Stalls Were Patronized Well by Those in Attendance at Event of Women's Auxiliary

COLWOOD, June 10.—The annual Summer sale by the St. John's (Colwood) Senior Women's Auxiliary held yesterday in the hall was a great success. The stalls and tea tables looked very attractive with their wares and floral decorations.

The plain and fancy stall in charge of Mrs. W. Brown and Miss M. James was well patronized.

The home-cooking stall laden with many delicacies and under the capable management of Mrs. A. S. Burgess, was very quickly sold out.

The ice cream and candy stall was in charge of Mrs. J. W. Little and Miss Susan Butler. This stall looked very pretty with its array of dainty candy baskets and did an excellent business.

The bran dip, in charge of Mrs. R. W. Robinson, was a veritable magnet to the young people of the district.

The bean guessing contest was in charge of Misses Irene Pratt and Olive Walsh. The prize was a decorated lamp shade and was won by Miss G. Hawkswood, whose guess was the nearest to the correct number of beans in the jar.

Afternoon teas were served by Mrs. H. Parker and Mrs. V. M. Foreman.

The ladies thank all donors and patrons for their loyal support.

At the conclusion of the sale a substantial portion of the proceeds was forwarded to the church wardens towards church expenses.

West Saanich Women's Institute Is Active

BRENTWOOD, June 10. — The regular monthly meeting of the West Saanich Women's Institute was held on Tuesday afternoon.

The financial report showed a substantial balance. Among the correspondence was a letter from the Provincial Board of Health asking for the number of children suffering from deformities, as the result of infantile paralysis, etc., for the information of the committee in charge of the Solarium at Mill Bay. Anyone knowing of any cases is asked to communicate with the secretary of the institute.

The members decided to subscribe to the presentation to Lady Byng.

It was also reported that through the generosity of the men of the district the hall had received its first coat of paint, and another "bee" will be held at some date next week, when it is hoped a sufficient sum will be raised to complete the work. Anyone who will assist in this undertaking is asked to communicate with the secretary.

It was also decided to hold a dance at an early date.

The meetings of the W. I. will be suspended through July and August.

A card party will be held under the auspices of the Institute in the hall on Saturday evening, July 12.

Stand at Fall Fair

The Institute's application for the stand in the grounds of the North and South Saanich Fall Exhibition has been accepted by the committee. The Institute is giving a special prize of $5 for the best collection of fruit jellies of not less than eight varities.

At the close of the meeting tea was served by Mrs. Aitkens.

Miss Doris Kelly, of Vancouver, is visiting her sister, Mrs. Lorne Thompson.

Mrs. Aitkens, Marchant Road, is spending a few days with friends in Esquimalt.

Mrs. Elford, of Seattle, was among the guests at the Aylard-Norris wedding. She was the guest of Mr. and Mrs. A. Guy, Clarke Avenue.

Mr. Harup has acquired the property of Mr. Drysdale at Moodyville, and is installing a gasoline station at the entrance to the ferry wharf.

CALL IS ACTIVE FOR POLES AND TIES

Important Branch of Forest Products on Island Is That of Supplying Large Corporations

One of the most active of the various forest products industries on the Island at the present time is the shipment of poles and ties, which are being loaded at various points for shipment to buyers representing widely spread interests. The chief demand for poles, which are dressed ready for erection, comes from American purchasers, who exercise close inspection before acceptance. Few logging centres can offer such attractive quotations as are afforded by the Vancouver Island forests, in the type of stock capable of being supplied.

The bulk of this product is brought in from small operators, who are glad of the opportunity which the demand from light, power and telephone companies create.

The straightness and the texture of these poles recalls an interesting historical association, in that the first call for lumber commercially on the West Coast of Vancouver Island was in the form of spars for shipping.

BURGLARS ACTIVE AROUND COLWOOD AND LANGFORD

COLWOOD, June 10.—Burglars have again been busy in this district. Last night the premises of Mr. E. Gouoher's Service Station, Mackie's store at Langford and a private house on the Millstream Road were all broken into. The Provincial Police have the matter in hand.

It is only a few months ago that the above service station and the Colwood store were broken into without any trace of the culprits.

SOOKE FORMS BRANCH OF CANADIAN LEGION

Twenty-Three Members Enrolled in Organization—Women's Institute to Hold Strawberry Social

SOOKE, June 10.—At a meeting held in the Sooke Hall on Monday evening last for the purpose of organizing a Sooke Branch, Canadian Legion of the B.E.S.L., twenty-three were enrolled.

The following executive officers and committee were elected: President, Mr. P. W. DeP. Taylor; vice-president, Capt. J. O. Hamilton; second vice-president, Mr. S. L. Shields; secretary-treasurer, Mr. P. R. Hewer; additional members of committee, Major J. C. Cooke, Capt. J. A. I. French, and Mr. J. H. Brewster.

The Sooke Women's Institute will hold a strawberry and ice cream social and dance in Sooke Hall on Wednesday, June 16, instead of June 18, as was previously announced. Ice cream specials will be served, and there will also be a home-made candy stall. Good music will be provided for the dancing. The total proceeds are for the Institute funds.

Mr. and Mrs. P. W. DeP. Taylor have moved to "Deerlepe," their new residence, on Whiffin's Spit Road.

LUXTON INCREASES ITS POPULATION IN PAST FEW MONTHS

LUXTON, June 10.—Mr. Francis, of Wilkinson Road, has sold his property in the Happy Valley to Mr. Finlayson, who is taking up his residence today. During the last two months five families have come to this district.

Mrs. Simonelli, of Mount Tolmie, is the guest of Mrs. Brown for the week.

East Sooke Farmers Visit Sidney Farm

EAST SOOKE, Jan. 9.—On Saturday last the institute had a delightful picnic at the Experimental Farm at Sidney.

Professor Straight welcomed the party and showed them round the garden, where seats and tables were provided under the shade of fine trees, with the magnificent view of the sea and mountains to delight the eye. A large basket of strawberries and another of tomatoes, kindly donated by the professor were greatly appreciated.

After lunch photos were taken by Lady Emily Walker and Mr. Fergus Reid, amidst much laughter. Afterwards the party was taken all around and the various experiments were fully explained. The only unpleasant part of the day was felt by the president, who was unfortunate enough to arouse the antagonism of a bee whilst observing the hives, and got stung under the eye.

The Institute expresses its grateful thanks to Professor Straight for his kindly interest, and hope to avail themselves of his invitation to return before long.

Mr. and Lady Emily Walker were among the guests at Government House on Thursday last.

Colwood Personals

COLWOOD, June 10.—Lieut.-Col. C. R. Hodgins, late of the Royal Artillery, and Mrs. Hodgins have taken up their residence in the district.

Mr. and Mrs. Foreman, recently of Courtenay, are residing on Mount View Avenue.

TRADE APPEAL MADE FOR NANAIMO BUTTER

Board Wants Better Patronage for Product—Request for Bathing Entrant at Vancouver

NANAIMO, June 10.—That the butter made by the Nanaimo Creamery Association was not getting the local patronage it was entitled to, was claimed by Mr. H. Wilkinson, of Nanaimo River, who brought up the subject at the regular meeting of the Board of Trade on Tuesday evening. The butter turned out at the local creamery was of admittedly first-class quality, and the price was no higher than other brands of butter. Yet while this was so and they had nothing to fear in competition from other brands, either as to quality or as to price, they were not selling as much of their product in Nanaimo as they should do. He asked the co-operation of the board to secure a better patronage.

Mr. Wilkinson was assured by other speakers that his claims in regard to local creamery butter were all justified. The butter was of first-class quality and the price was right. It was pointed out, however, that other manufacturers in marketing their products gave them more publicity, and so helped on their sale.

Seek Bathing Beauty

A communication was received from the water committee of the Grand Canadian International Celebration which is to be held in Vancouver on July 1 to 4, suggesting that the board should enter or cause to be entered, a Nanaimo lady to take part in the bathing beauty contest.

At a well attended meeting of the local branch of the Navy and Mercantile Marine on Wednesday evening, Mr. P. Raynor, secretary for Vancouver Island, gave an instructive talk on the work being accomplished on the West Coast and also the general aims and objects to be achieved.

Personal News in And About Sidney

SIDNEY, June 9.—Guests at the Sidnew Hotel the past week were: Mr. Oswald Hardy, Galiano Island; Miss Winnifred Morton, Mount Newton; Mr. and Mrs. T. Emsworth and daughter; Mr. A. Stevens, Salt Spring Island; Mr. G. Wattes, Mr. and Mrs. A. Patterson, Mr. and Mrs. McCray, all of Seattle; Mr. and Mrs. L. H. Walker, Miss A. McKay, all of South Pender Island; Messrs. G. D. Felick and H. H. Moore, San Diego; Messrs. C. Pears, Roy Pearson, C. Pearson and W. Lassiter, of Salt Spring Island; Mr. C. Olson, Roche Harbor.

Mrs. G. L. Campbell, and small son, Douglas, of Vancouver, are visitors at the home of Mrs. W. Hearn, Beacon Avenue.

Miss Kathleen Watts, Queen's Avenue, is spending an extended visit at the home of her sister, Mrs. J. Wark, Patricia Bay.

Final arrangements have been made for the Venetian Carnival, to be held at the home of Mr. A. McDonald, Swartz Bay, on June 11 and 12, under the auspices of the Ladies' Aid of the United Church.

Miss G. Bowcott, of Victoria, has been a visitor to the home of her parents, Mr. and Mrs. F. Bowcott, Queen's Avenue.

Miss Winnie Larson, who has been spending the past few days at the home of Mrs. Hearn, Beacon Avenue, has returned to Victoria.

The many friends of Mrs. McNaught, Third Street, are glad to learn that she is recovering from an attack of influenza.

Mrs. J. McDaniel, of Seattle, is visiting at the home of her parents, Mr. and Mrs. J. J. White, Second Street.

PROVINCIAL FORCE LIKELY TO POLICE NORTH COWICHAN

DUNCAN, June 10.—A special meeing of the North Cowichan Council was held here this morning, when matters in connection with the proposed policing of the municipality by the Provincial police was under consideration. Superintendent McMullin and Inspector Parsons, of the Provincial Police Department, attended the meeting.

This matter has been under consideration for some months. The original proposal submitted by the Province some months ago was met by a counter proposal from the council, which asked for modification of the terms as first suggested. The meeting today resulted in an agreement, which now requires the ratification only by the Attorney-General's Department.

Reeve Evans expressed confidence after the meeting that the deal would now go through in a matter satisfactory to both parties, and North Cowichan would fall in line with the other Island municipalities in this respect.

Turn-Over Tax Will Be Discussed at Island Gathering

NANAIMO, June 10.—The question of the substitution of a turn-over tax for the present personal property tax, which was discussed some time ago by Mr. Peterson, was handed over by the Nanaimo Board of Trade to President Good to bring up at the annual meeting of the Associated Boards of Trade of Vancouver Island, which is to be held this year at Alberni on July 13 and 14.

Pioneer of Nanoose Passed Away Monday

NANOOSE BAY, June 9.—On Monday Nanoose lost one of its earliest pioneer residents in the person of Mr. Robert Carter. The deceased was seventy-eight years of age. He is survived by a wife and family; one son, Henry Carter, residing at Nanoose Bay.

Great sympathy is felt in the district for Mr. James Rumsby, of Red Gap, whose sister, Miss Ada Rumsby, died at Kamloops a few days ago. Mr. Rumsby suffered the loss of another sister, Mrs. D. K. Lord, at Kamloops, two weeks ago.

BEST QUALITIES | DAVID SPENCER, LIMITED | SUPERIOR VALUES

Store Hours—9 A.M. to 6 P.M. Wednesday to 1 P.M.

New Shipment of Knitted Suits

For Street or Summer Sports Wear

Great Sale of
Ramsay's Fancy Biscuits
Today and Saturday, Regular 10c Packages for
5c
Today and Saturday we will sell, on the Bargain Highway, Douglas Street entrance, 6,000 packages of Ramsay's Fancy Biscuits.
ALL FRESH STOCK
Regular price, 10c per package, for 5¢

Men's Blue Serge and Tweed
SUITS
Two Big Values for
$18.75 and $29.75

A special purchase of Men's Fine Twill Blue Serge Suits, made from imported English cloths and modeled in the latest styles. Suits, which at the price cannot be excelled. The styles include six-button double-breasted, young men's two-button and conservative models. They are absolutely guaranteed and in appearance are most distinctive. On sale, each..... **$29.75**

A large assortment of Tweed and Worsted Suits for men and young men. All the season's new styles—and all remarkably well tailored. Six-button double-breasted, semi-English models and conservative styles. All the new colorings, patterns and weaves. The tailoring is excellent, the trimmings and linings superior grade. Sizes 34 to 42. On sale for..... **$18.75**
—Men's Clothing, Main Floor

Silk and Wool White Cardigans
$4.50
Dainty White Cardigan Jackets, designs with plain back and sleeves and pretty check effect silk and wool front, finished with tight ribbed cuffs and two set-in pockets. Sizes 36 to 42. Each..... **$4.50**
—Sweaters, 1st Floor

English and Scotch Knitted
SUITS
For Street or Sports Wear
Better Values and Lower Prices Than Ever
Knitted Suits shown in plain colors and mixtures, wool or silk and wool. The coats are hip length, and may be worn wih or without belts. The skirts are plain with elastic at waist. The colors being putty, pinegrove, brown, grey, biscuit and sand. Very dressy suits and suitable for street or sports wear. Priced from
$17.90 to $27.50
—Mantle Dept., 1st Floor

Odd Pants for Men
Blue Serges and Grey Flannels
Men's Odd Blue Serge Pants, made from English cloth and a good shade of blue. They are well shaped and tailored, and finished with belt loops and cuff bottoms. On sale, pair, **$4.50**
English All-Wool Flannel Pants, in light and medium shades, and well made. They have cuff or plain bottoms and belt loops. All sizes. Only a limited number of pairs at this price. Special, a pair **$4.95**
Good Grade Flannel Pants, in two shades, with belt loops and cuff bottoms. All sizes. Special, a pair **$2.95**
—Men's Clothing, Main Floor

Men's Summer Shirts

Men's Broadcloth Shirts, patterned in blue and white and fancy stripes, with separate collar to match. On sale today, each, **$2.25**
Broadcloth Shirts, in plain colors, white and fancy stripes. The shirts in plain colors and white; have separate collar to match. All one price—a big value, each..... **$1.95**
Tooke Brand Shirts, fully guaranteed. They fit. Made in new blue and white stripe broadcloth, and very choice. With separate collar to match. Special price..... **$3.25**
Tricoline Outing Shirts, Tooke brand. They have a silky appearance and will wash and wear well. Have turn-down collar attached, flap pockets, deep two-button band cuffs; cream only. Each..... **$4.95**
—Men's Furnishings, Main Floor

Women's Silk Underwear
Specially Priced for Today and Saturday
150 Pairs of Women's Silk Knit Bloomers, in white, sand, powder blue, orchid and peach; in sizes 36 to 44. Regular $1.95 values for, a pair..... **$1.15**
Silk Knit Vests, opera style only; in pink, peach, orchid; sizes 36 to 42. Special, each at ..... **79¢**
Synthetic Silk Vests, in white, pink, peach, powder blue, Nile and apricot. Small and medium sizes. Special, each..... **$1.00**
Bloomers to match, cut with full back, small and medium sizes. Special, a pair..... **$1.95**
—Underwear, 1st Floor

New Summer Ties for Men
Silk and Wool Crepe Ties; will not crease or wrinkle, and tie neatly. Shown in fancy designs and polka dots. Special, each **$1.50**
English Foulard Ties; soft in texture and easy to knot. Patterned in stripes, fancy designs and polka dots. A large choice for ..... **$1.00, $1.25 and $1.50**
—Men's Furnishings, Main Floor

Baby Flouncings
Special Values, 59c to $1.25 a Yard
New Organdie, Voile and Swiss Lawn Flouncing, 18 to 24 inches wide; some plain, others embroidered in pink, blue and mauve. Very dainty for infants' and children's wear. A yard, 59¢ to **$1.25**
—Laces, Main Floor

Girls' English Flannel BLAZERS
The popular English Flannel "Blazers," in a wide range of colors; attractive stripes or plain with brass buttons. Sizes for 6 to 14 years. Each **$5.95**
—Children's Wear, 1st Floor

Girls' White Cotton Princess Slips
$1.25 to $2.50
White Cotton Slips, trimmed with lace or embroidery; built-up shoulders or opera top style. A new shipment, in sizes for 4 to 16 years. Priced from ..... **$1.25** to **$2.50**
—Children's Wear, 1st Floor

An Important Event on the Bargain Highway Today and Saturday
A Large Purchase Enables Us to Offer
Women's Stylish Pumps
In blond kid, patent, satin and black kid; strap and pump effects, in all sizes, at much below their regular value. A pair **$3.95**
—Bargain Shoe Section, Lower Main Floor

Bed Outfits, Mattresses and Couches
Sterling Values Today and Saturday
Simmons All-Steel Beds, of two-inch tubing; handsome design, with centre panel; walnut finish. Each, complete with all-felt mattress and heavy coil spring **$32.75**
All-White Felt Mattresses, covered with selected blue art mattress ticking, finished with roll edge; any size; a most comfortable mattress. Great value **$14.00**
Steel Couches, constructed of twisted link fabric on strong steel frame; complete with all-felt upholstered mattress, covered with cretonne. Each **$14.00**
Black Enamel Camp Cots, 2 ft. 6 in. wide, complete with all-felt pad mattress **$9.00**
—Furniture, 2nd Floor

"Student Prince" Music
On Victor Records, Now in Stock
35737—"Gems From the Student Prince" / "Gems From the Love Song" By the Victor Light Opera Co. — 12-Inch **$1.50**
19529—"Deep in My Heart, Dear" / "Serenade" Waltz by the Troubadours — **55c**
1151—"Deep in My Heart, Dear" / "Indian Love Call" Violin Solo, by Kriesler — **$1.75**
—Music Dept., Lower Main Floor

Men's Leather Belts
75c to $2.00
Men's Narrow Belts, for Summer wear. These are shown in narrow or wide styles, plain or fancy leathers, with tongue or adjustable buckle; with or without initial. A great selection at ..... **75¢** to **$2.00**
—Men's Furnishings, Main Floor

Fine Fur Felt Crush Hats
Suitable for Men or Women
Just Arrived, Each
$4.50
English Made Soft, Fine Fur Felt Crush Hats, for vacation or sports wear for men or women. Light, cool and comfortable on the head; will return to and keep their original shape no matter how they are crushed. Are most convenient to carry in trunk or suitcase. Hats that are always ready. Shades are ash, biscuit and Nevada. Sizes 6½ to 7⅝ **$4.50**
—Men's Hats, Main Floor